Corsicana WEEKLY Light.

VOL. 81, NO. 59, THURSDAY, AUGUST 19, 1976

Chamber of Commerce awards

Several winners in last week's statewide Chamber of Commerce competition were on hand at the Chamber office this morning to see their awards. They were, left to right, Anita Christie, Jack Russell, Kenneth Walker, Don Bowen, Art Keeney and Chamber president Tom White. (Sun Staff Photo by Paul Borsellino).

City cancels vote on budget

By GARY EDMONDSON
City Editor

Fellow members of the Corsicana City Commission have challenged Commissioner H.R. Stroube Jr. to come up with an alternate plan for raising the money needed by the city for employe pay raises.

Mayor Sue Youngblood called off the vote on the proposed city budget Tuesday afternoon after Commissioners R.A. Armistead and Gene Johnson had both told Stroube that they would consider any plan he could provide for raising the additional money without raising the garbage, water and sewer fees. The budget has been approved on first reading.

Stroube voted against the budget at the last commission meeting, saying the commission "took the easy way out" in approving the fee increases. He cited uncollected paving liens and delinquent taxes as a possible source of more money for the city.

STROUBE SAID this morning that he has "something in mind" as far as an alternative, but that he's "not free to talk about it right now."

He was not optimistic about having a plan to present at the next commission meeting, noting the difficulty of "doing in two weeks what they couldn't do in three or four months."

Tuesday, Armistead read a two-page type-written statement answering Stroube's earlier claims by saying that any fault in the area of uncollected or uncollectable paving liens would reside with the commission which authorized that paving and that Stroube was the only present commissioner who was on that commission.

Armistead also reported that the city has "a good collection record" on delinquent taxes over the past eight years, usually in the neighborhood of 95 per cent.

"It seems to me," Armistead said, "that the record of our tax attorney has been good in the period of years previously given (1968-76). Total collections including penalty and interest, have been $312,177. After paying out 15 per cent to the tax attorney, all of the delinquent taxes collected went to the city plus $11,900 of the penalty and interest. The rate of collection has increased in recent years, indicating that neither he nor the commission has been taking it easy."

ARMISTEAD NOTED that since January of 1975 the city has filed 55 tax suits and that the school district has filed 40 more which the city has joined.

Armistead also noted that since 1975 there is only $33,141 in delinquent taxes, saying that some people just can't afford to pay their taxes and that law suits in such cases would "deprive some people of their only habitation."

Armistead, however, said he is willing to go along with Stroube and repeal the garbage fee increase if Stroube can present a "plan that will collect enough delinquent taxes and paving assessments to pay for The increased budget costs."

Stroube retorted "I don't have any prepared statement to answer this debating coach, which he used to be, but I always have raised the question about paving assessments. He's wrong about that."

Stroube said that the lack of action in that area was one reason he favors appointing the city attorney, because "we never could get our city attorney, at that time.....to perform in any way to collect these past paving assessments."

HE ADDED that "If this plan had been requested sooner to figure out some way to collect these delinquent taxes, well I might could have come up with one. We can't come up with one before we need to pass the budget now."

Stroube also said that he had taken the word of the tax assessor-collector, "who said we have too many delinquent taxes and $100,000 is the figure he gave me."

Johnson and Mrs. Youngblood both disagreed with Stroube's contention that it's too late to make any changes, Johnson saying "If there's any other plan to come up with, I'll get off on working on it and trying to get something together. The budget's not due till October; maybe we can work something out."

Mrs. Youngblood agreed that the city has plenty of time to amend and approve a new budget but was much blunter in challenging Stroube to come up with an alternate proposal.

"TO PUT IT simply, Mr. Stroube," she said, "you've accused us of acting hastily and of not exerting the extra effort needed to raise the money needed.

"I think we did exert the effort, but just in case we didn't or we acted too hastily, we're not going to vote on this budget at this meeting. That will give you time to come up with an alternate method of financing our '76-77 budget."

Mrs. Youngblood added "We're open-minded and we'll welcome your solution. It will be an item on the next agenda and it will read 'Commissioner Stroube's proposal for financing the 1976-77 budget.'"

During her speech, Mrs. Youngblood remarked "The rest of us don't care to be the goats. If we're the goats, you're the saviour."

When Stroube interjected that "These are your words," Mrs. Youngblood cut him off and told him she still had the floor.

Commissioner Wayne Norris remained silent throughout the discussion and could not be reached for comment this morning.

Action line

What would it take to get the lower branches of mimosa trees planted between the curb and sidewalk at 2nd Ave. and 26th St. trimmed? The branches obstruct the view of cars moving south from 26th St. onto 2nd Ave. and constitute a traffic hazard.

Municipal Services Director Delma Ware says that the owner of the trees in question has been contacted and has agreed to trim the lower branches you are asking about.

Ware says that these trees are in the parkway, and, as such, could be removed or trimmed by city forces if found to present a traffic hazard.

Ware says that these particular trees are "not that big of a problem" since there is still almost a block of visibility before they obscure the view.

How much more does it cost to operate the new city hall over the operational cost of the old city hall? Could this be one reason the city always seems short of money?

City Manager Dick Ballenger says that utility costs at the new building run about $1,000 a month more than for the old city hall. But he adds that "That amount would have very little bearing on the demand for money."

On recent trips to Navarro Mills lake, I have noticed an increasing number of areas being posted to traffic and camping, and now they even have put up gates and fences and charge admission. The charge is fine, but they lock the gate at 11 p.m. What happens in case of an emergency?

Can you tell us if the gate fees collected at Liberty Hill and Oak Park at Navarro Mills lake are sufficient to pay the salaries of the gate fee collectors?

The gate fees are charged by the Corps of Engineers, who are required to charge fees for use of Corps lakes by an act of Congress. In the past, according to the Corps, a "roving ranger" went around collecting the fees, but a new system of gates and fences has been instigated to provide campers with added security.

It doesn't have to be an emergency for you to leave the camping areas after 11 p.m., a Corps official said. An around-the-clock attendant lives in a trailer near the gate, and he will open the gate for bonifide campers who need to leave after the gate is locked, whether it be for an emergency or for more fishing tackle.

The Corps indicated that the gate attendant system is expected to cost about the same as the ranger did, but with the added bonus of a bit tighter control and security for campers at the lake.

The Corps said they wouldn't know whether the fees will be enough to pay for the guard until the end of the year, but regardless, they have to levy those fees.

When will S. 38th St. be repaved? The road was torn out so new drainage could be put in and has not been repaved.

Jack London, resident engineer for the Highway Department, says he can't provide any specific date for the repaving, but that the Highway 31 project of which it is a part should be completed by November if the good weather holds up.

He says that all tie-in streets that have been damaged will be replaced prior to the completion of the project.

Action Line answers questions of general interest in the Golden Circle. Questions may be addressed to the Editor, Corsicana Daily Sun, P.O. Box 622, Corsicana, Texas 75110. Questions should include the name, address and telephone number of the writer, but neither the name or address of the writer will be published.

Encephalitis case found in Kerens

By SUSAN LEITNER
Sun Staff Writer

The State Health Department reported Tuesday that there has been one confirmed case of encephalitis and two other cases which are termed "presumed" or "suspected" from the Kerens area.

A State Health Department doctor said it is probably the St. Louis strain of the disease which is contracted from mosquitoes. The mosquitoes pick up the disease from birds, he said.

The City of Kerens is carrying on a fogging program on the advise of the Health Department and is spraying from 8:30 p.m. to midnight every night. The program will continue until the Health Department tells us to quit Kenneth Ray, Kerens City Secretary said.

MEMORIAL Hospital reported handling two cases of encephalitis within the last month. The Health Department praised the doctors in the area for their alertness and expertise in handling the patients.

The Health Department has been working with the City of Corsicana Health Department for two weeks collecting samples of mosquitoes for lab investigation. Local health official Will Hill said that the laboratory reports had not been completed and that he is waiting for the reports.

Hill said that the city of Kerens has been carrying on a spraying program throughout the summer and that the local health department thought the program had been effective.

Encephalitis has the symptoms of a common cold, the State Health Department doctor said.

He said fever, disorientation and drowsiness are symptoms of the disease. The disease is not communicable between humans. It is contracted from infected mosquitoes and it is not unusual for several persons in a family or a neighborhood to contract the disease because the infected mosquitos are in the area.

THERE IS no drug to treat the disease. Treatment is hospital care. A person with the disease can be very ill and then several hours later be up and around and feeling fine, the state doctor said.

The doctor advised that mosquitoes bite mostly at dusk and at night and warned those who had to be outside at these times to wear mosquito repellent. He said that youth seems to be a deterrent to the disease. He said those over 40 years-of-age are more likely to get the disease because they are more likely to be out at night. They also have less resistance to infection, he said.

Two confirmed cases have been reported in Harris County with one of the cases, a 47 year old man, listed in critical condition.

CORSICANA WEEKLY LIGHT
405 E. Collin
Corsicana, Texas 75110
Phone Area Code 214-872-2551
ARTHUR J. KEENEY
President & Publisher

ASSOCIATED PRESS LEASE WIRES
Subscription Rates

$4 per year or $3 for six months

Second Class Postage Paid at Corsicana, Texas 75110

Notice to the Public
Any erroneous reflection upon the character, standing or reputation of any person, firm or corporation which may appear in the columns of this paper will be gladly corrected upon the notice of same being given to the editor personally at the office of Daily Sun Building, Corsicana, Texas.

County filing brief for appeal

Luna challenges 10 points in Hughes ruling

By SUSAN LEITNER
Sun Staff Writer

Dallas Attorney Earl Luna, who is representing Navarro County in the appeal of the Federal District Court redistricting of county precincts, said Monday that he will file the first brief in the case today.

Luna said the lengthy brief hits on 10 points concerning the decision made by Federal District Judge Sarah T. Hughes in redistricting Navarro County.

The County Commissioners Court voted to appeal Judge Hughes' decision to the Fifth Circuit Court of Appeals in New Orleans. The implementation of the new county precincts, according to Hughes' adopted plan, has been halted by a stay order from Hughes' court.

His brief questions the jurisdiction of the Dallas District Court in the case since the plaintiffs did not show anything unconstitutional about the 1969 redistricting plan, Luna said.

He said they will also challenge the fact that the commissioners were not named individually in the suit. Only County Judge Rob Dunn was named specifically in the suit.

He said that the brief also challenges the finding that the 1969 precincts are not constitutionally mal-apportioned and that the precincts were not unconstitutionally, or invidiously drawn to dilute, minimize or cancel out the voting strength of the black residents.

LUNA SAID that the brief also claims the District Court was in error in making findings of fact. "We think we can demonstrate that the court had no basis for findings of fact and didn't point out any constitutional violations," Luna said.

The brief also challenges the District Court's appointment of a special master to draw up a redistricting plan. Luna said that a special master is only appointed in highly unusual cases and he said he felt that this case does not qualify.

Luna said the brief also takes issue with the adoption of the plan submitted by the special master without the plans of the special master being filed so that the defendants could submit written objections.

THE BRIEF also claims the adopted plan is a racial gerrymander in favor of the black population and says that the plan submitted by the defendants during the trial should have been adopted, if any redistricting plan were to be adopted.

The brief also challenges the awarding of attorneys' fees to the plaintiffs.

Luna said that he has requested an oral argument before the court of of appeals in New Orleans, but that hearing date will probably not be set for two to three months. The plaintiffs must file a brief within the next month and the plaintiffs are allowed a rebuttal brief.

Luna would give no estimate of the cost to the county for the appeal.

Deficit school budget passes

By RICHARD COLE
Staff Writer

A $4.8 million preliminary school budget, calling for no tax increase but containing a $55,000 deficit, was adopted by Corsicana school trustees following a public hearing on the document last night.

But marked contrast to the hearing held last year, there were few people present and no questions asked by the public concerning the 1976-77 budget. Trustees spent some 45 minutes discussing, questioning, and hearing explanations of the document before voting.

On a motion by board member Dr. James Curington, the board voted unanimously to "accept the 1976-77 preliminary budget as presented."

A FINAL budget, according to board president Maco Stewart, will be presented and accepted by trustees in a called meeting Aug. 31, the final day of the district's fiscal year. There are no major changes in the document anticipated.

The budget reflects a net increase of $102,932 in anticipated expenditures, compared to the expenditures budgeted for the current year.

The majority of that jump is due to salary increases, established by the Texas legislature as a part of House Bill 1126, the board was told.

Salary expenditures for next year will total more than $2.7 million, an increase of $152,988 over this year's salary expenditures. In order to somewhat offset that deficit, School Business Mgr. Euin Frank told the board that several areas were cut back. The first preliminary budget's $89,000 deficit was reduced to $55,185 through such cuts, he noted.

ANOTHER INCREASE the district faces next year is the raising by the state of the local share of school financing. In 1975-76, local sources were required to pay 30 cents per student in average daily attendance (ADA) in Corsicana schools.

But in 1976-77, by law that increases to 35 cents per ADA. That increase is compounded further by the fact that the state shows property in the Corsicana school district to be valued at $178 million, some $20 million more than the fair market value established by the local tax assessor-collector last year.

"The question might be raised as to why our tax rolls reflect $158 million evaluation and the state shows $178 million," Frank noted in a two-page commentary on the budget. "The answer could be that their figure does not take into consideration those who qualify for exemption. The other answer could be that they are using inflated construction costs to compute or to arrive at values.

"UNDER ANY circumstances, most all of the other districts are in the same boat," the comment continues.

"At any rate the local tax burden has been increased (next year) by $89,000."

In last night's meeting, Frank noted that if Corsicana only provided the minimum foundation schools and simply met the minimum requirement for local taxes, then a five cent tax increase would have been necessary because of the jump in the local share.

Property valuations for next year have increased from $158 million to $162 million, the budget notes.

The district expects $4,818,903 in revenue for 1976-77, and anticipates spending $4,874,088.

Areas cut to reduce the deficit include the recently adopted supplemental salary schedule for teachers new to the district. Formerly, all teachers received a $500 supplement from the district, but now that is earned over a three-year period by teachers new to the district. That move saved local taxpayers approximately one teacher's salary a year, Frank noted.

FOUR TEACHER aides were cut for next year, a move that will save another $19,480. Budgeted money for instructional equipment was cut by $18,000, one assistant principal at Collins Middle school was eliminated saving $9,157, and about $16,000 will be saved by paying cash for three years of school insurance.

Frank and Supt. Mark Culwell both noted that revenue for this year will "substantially exceed our expenditures, "leaving an unanticipated surplus which can be carried over. The reason for that, Frank explained, was that the district stayed "well within" the budget, more taxes were collected than projected, more state money was received than anticipated, and interest was earned on certificates of deposit.

"The school board is to be commended for providing a sound, solid, solvent financial base on which our schools can operate," Frank noted. "We re in good shape financially."

The public will get one more chance to hear the budget discussed when it is finally adopted before the beginning of the next fiscal year.

Crime Beat

Jimmy Crews, 100 Garrity, reported at 8:05 p.m. Wednesday that a man walked out of the NuWay Grocery Store without paying for a soft drink valued at 26 cents.

Mrs. Leroy Fields, 1101 N. 22nd, reported at 5:39 p.m. Wednesday that a boy's 10-speed bicycle, valued at $97, was taken from her garage between 8 a.m. and noon Wednesday.

A man reported at 3:15 p.m. Wednesday that his son had been hit by a car at the intersection of S. 5th and E. 9th. He reported the boy was not hurt and the matter was settled at the scene.

Mrs. Donna Thomas, 109 Garrity, reported at 11 p.m. Wednesday that some motorcycles were creating loud noises.

Allan Leeman, Streetman, reported some loose cattle at 8:24 p.m. Wednesday on I-45.

Ricardo Ferrer, Cryer Creek, reported at 10 p.m. Wednesday that a man had fired a shot at him.

Grady Hendrix, Blooming Grove, reported for Darwood McMillon, Barry, at 2:15 a.m. Thursday that a man had driven into McMillon's driveway and when McMillon went outside the man fired a shot at him.

Leroy Hobbs, Highlands, was taken into custody in Houston Wednesday on a warrant out of Navarro County District Court charging criminal non-support.

There were no injuries reported in the following accidents:

Ellen Scruggs Gunter, Fairfield, and David Anderson, 1507 W. 15th, were involved in an accident Aug. 8 in the 400 block of W. 9th at 5:08 p.m.

A vehicle driven by Gloria Washington, 105 N. 4th, collided with a parked car owned by Alice Jones, 1302 E. Collin, Aug. 5 at 7:40 p.m. at 211 S. 3rd.

Jimmie Lynn Davis, 315 S. 16th, reported at 1:46 a.m. Friday that two men had broken a wine bottle over his head and had beaten him with their fists in the Trailer Park in Mustang.

Orene Mershawn, 424 N. 35th, reported at 8:50 a.m. Thursday that someone had thrown eggs at her car and deflated two tires on her car as it was parked in front of a neighbor's house Thursday.

Donald Montgomery, 1116 S. 29th, reported at 12:11 a.m. Friday that he saw someone in a field behind his house with a flashlight. He reported the person ran away when he was spotted.

John S. Lesueur, 308 W. 6th, reported at 3:47 a.m. Friday that someone hit his door with a brick.

A 15 year old girl was taken into custody; ** 3:47 a.m. Friday at the Corsicana State Home. She was a runaway from her home in Corsicana.

Ethel B. Pevehouse, 608 Dobbins, and Paul R. Allen, Richland, were involved in an accident at the intersection of S. 22nd and W. Collin St. Thursday at 11:30 a.m. There were no injuries.

Loyd Raymond Taylor, Mexia, was taken into custody at 5:15 p.m. Thursday in Blooming Grove on warrants out of JP W.H. Tipton's court charging aggravated assault and peace bond complaint.

Cyrcillo Reyes, W. 2nd, was taken into custody at 3:15 p.m. Thursday at the Navarro County Courthouse on a warrant out of JP W.H. Tipton's court charging issuance of a bad check.

Gary Wayne Mason, 207 South Park Gardens, was taken into custody Thursday at 2 p.m. in Corsicana on a warrant out of JP W.H. Tipton's court charging peace bond complaint.

A 15 year old girl was taken into custody at Kerens as a runaway from Atlanta, Texas, at 11:15 a.m. Thursday.

Frank Brumbaugh, no address given, reported a tractor-trailer side-swiped his vehicle as he was driving down I-45 at 3:30 p.m. Thursday.

Tom Starcher, Streetman, reported at 3:09 p.m. Thursday that someone hit his car on the ramp at Streetman and dented the back of his truck.

A 23 year-old Corsicana man was placed in county jail by the Corsicana Police Department after he got into a fight at the Corsicana Twin Cinema around 11:19 p.m. Friday.

The man charged with aggravated assault, resisting arrest and disorderly conduct had to be subdued by police officers after he resisted arrest.

Three officers were treated at Memorial Hospital for minor injuries and bruises in trying to subdue the man.

They included: Rickie Allinen, Jack Roberts, and David Hortman. Assisting in the arrest of the man was also Johnnie Wilcox.

The police department investigated a prowler complaint at 4:50 a.m. Saturday at 713 East Ninth Ave.

Emmett C. Norton, 1904 West Fourth Ave., found a coin purse belonging to Diane Dockery and turned it over to the police department at 8:45 a.m. Friday.

Erwin Smith, 800 East 18th Ave., reported that he was hit over the head with a cue stick at midnight Friday at the Odessa Cafe.

The Corsicana Police Department investigated the burglary of a newspaper coin operated machine at 3:20 p.m. Thursday at a local grocery store.

Police investigated a broken plate glass window at the Hall Drug Store at 8:15 a.m. Saturday. Damages was estimated at $200.

Mrs. Roy Miller, 1024 W. 13th Ave., reported that someone removed a window screen from a front window of a house at 1022 W. 13th Ave.

Sylvia F. Green, 1554 West Fifth Ave., and Albert Moreno, Williamsburg Apts., were involved in a two car accident at West Seventh Ave.

Police investigated a disturbance at the Scottish Inn at 12:49 a.m. Saturday.

A prowler complaint was investigated at 117 South Park Gardens Apts. Friday night in which a man was reported peeping in a window.

A prowler complaint was investigated at 12:30 a.m. Saturday at 1102 South 18th St.

Police investigated the theft of a bicycle belonging to Gerral Carroll at 725 West Eighth Ave.

Police arrested three illegal aliens ages 19, 26, and 32 at 12:15 p.m. Friday at Interstate Hwy. 45.

A broken plate glass window at Willie Winter's Service Station, E. Hwy. 31 was investigated at 7 a.m. Saturday. Damages were estimated at $200.

Kim Posey, Teague, reported at 6 a.m. Sunday that she had lost her purse in Memorial Hospital. The purse was found with $42 missing.

Anna McElwreth, head nurse at Evergreen Nursing Home, 421 N. 40th, reported at 3:35 a.m. Monday that she had heard some noises at the east door. She reported that a piece of wood Officer Jack Roberts found at the door, had not been there earlier.

James Avery, 502 N. Main, reported at 11:24 p.m. Sunday that he heard something hit the side of his house and found a brick beside the house.

A woman reported at 11:55 p.m. that her husband had hit her on the head and had threatened to kill her.

Thomas Herrington, 637 W. 6th, reported at 2:10 a.m. Sunday that he found his two dogs missing at 1:40 a.m. Sunday. He reported one of the dogs is a Labrador Retriever and one is a Rottweiler.

A 15-year-old girl was reported missing at 5:15 p.m. Sunday. The girl was last seen at 2 p.m. Friday on W. 2nd Ave.

Three men from Palestine were charged with public intoxication in connection with an incident at 10:10 p.m. Saturday at Warner's Exxon Station, Highway 287. Theodis Barrett, Palestine, V.C. Spurloc, Palestine, and Fred Douglas Hardin, Palestine, were charged with public intoxication.

Oliver Ricard, Jr., 702 E. 11th, was charged with public intoxication and disorderly conduct in connection with an incident in the 700 block of E. 11th at 2:45 p.m. Saturday.

Laruy Christine Collins, 420 W. 6th, was charged with public intoxication in connection with an incident at Bonanza at 9 p.m. Saturday.

Mattie King Goodwin, 2942 E. Kiest, was taken into custody on a warrant out of Dallas Municipal Court charging speeding at 1:55 p.m. Sunday.

Wayne Kittrell, W. Highway 31, reported at 2:30 p.m. Saturday that someone had broken into a building on W. Highway 31 and stolen two saddles valued at $350.

Jerry Shelton, Sheriff's office, reported at 4:20 p.m. Saturday that there had been a hit and run accident at Lake Halbert Park.

Brenda Palos, 2920 W. Lynn, reported at 10:05 a.m. Sunday that she found a check in front of Buddies Supermarket.

Virma Lee Brown, South Park Gardens, reported at 5:15 p.m. Sunday that as she was getting out of her car at 318 S. [illegible] dog bit her several times [illegible] the legs.

There were no injuries in the following accidents.

A car driven by Johnny Pierce, 2806 Park Row, hit a hole in the road in the 3100 block of W. Park Row Sunday at 8:50 p.m.

Stephen Mark Gober, 511 N. 26th, and Donna Farmer, P.O. Box 182, were involved in an accident in the 1700 block of W. 7th Sunday at 10:25 p.m.

A car driven by Julia Burleson, Rt. 3, collided with a parked car owned by Willie Miller, 712 N. Commerce, Saturday at 9:15 a.m. in the 3400 block of W. 2nd.

A car driven by Finis Tate Lindsey, 1594 W. 4th, collided with a parked car owned by Pearcy Grover Morton, Dawson, in the Eckerds Drug Store parking lot Sunday at 10:30 a.m.

George Lee Dunn, Kerens, and Barbie Laree Zeidell, 3401 W. 7th, were involved in a car accident at Lake Halbert Park Sunday at 4:15 p.m.

Johnnie Grace Wood, 1437 W. 4th, and James Frank Autry, Box 714, were involved in a car accident at the intersection of W. 1st and N. 24th Wednesday at 4:15 p.m. Autry was treated for minor injuries at Memorial Hospital emergency room and released.

A Blooming Grove woman reported at 1:02 a.m. Saturday that a 15 year old girl and a 16 year old girl had been missing since 3 p.m. Firday.

George Lee Dunn, Kerens, was taken into custody at 12:45 p.m. Friday on a warrant out of County Court charging driving while intoxicated.

Hercial Neal Henson, 2303 Love Ave., was charged with public intoxication in connection with an incident at 11:05 a.m. Sunday at Richards Gulf Station, E. Highway 31.

Elmer L. Boyd, Dallas, reported at 11:45 p.m. Friday that he had left his car in the Blooming Grove High School parking lot at 9:30 p.m. Friday and when he returned at 11:30 p.m. Friday the car was gone.

Darwood McMillon, Barry, reported at 10 a.m. Friday that a clock radio, a water keg and a garden hose valued at $38, had been stolen from his residence.

A Kerens woman reported at 8:38 p.m. Sunday that her husband had beat her and her son.

Mae Walker, Ennhouse, reported at 6:15 p.m. Friday that a trailer house was on fire. Fire units from the Rice Volunteer Fire Department and the Emhouse Volunteer Fire Department responded but were unable to save the trailer.

A Corsicana man reported at 4 p.m. Saturday that his sister's husband had beaten up his sister.

Archie L. Fitch, 618 W. 1st, was charged with public intoxication in connection with an incident at the Lakeview Western Club at 11:45 p.m. Sunday.

A woman from South Park Garden Apartments reported she and her boyfriend had gotten into a fight and he had hit her with a wine bottle. She reported she cut him with a knife. She reported he then took her car.

A 16-year-old girl was reported missing by her mother Monday at 10:30 p.m. The girl had last been seen at 9:30 p.m.

A car driven by Dana Renee Easley, 1533 W. 4th, and a motorcycle driven by Sparky Coleman Northern, Barry, collided at the intersection of W. 2nd and N. 16th Monday at 5:10 p.m. Northern was admitted to Memorial Hospital with injuries to his right leg and facial cuts. He is in satisfactory condition.

There were no injuries in the following accidents.

A truck driven by Willie Jones Jr., 510 S. Powell, collided with a parked car owned by P.M. Whlen, Whitney, Monday at 7:50 a.m. in the driveway of 1416 Bowie Cr.

A car driven by Galvin Waukesha Houston, 706 W. 4th, collided with a City of Corsicana vehicle driven by Teddy Glenn Warren, 4809 Park Row, at the intersection of W. 1st and N. 14th Monday at 8:35 a.m.

Leonetti Marie Slaughter, Dallas, and Marcus Regan Holems, Groesbeck, were involved in an accident at the intersection of E. 7th and S. Highway 75 Monday at 4:16 p.m.

Charlie Hayden, Kerens, and Arline Green Marshall, 1217 E. 5th, were involved in an accident Monday at 4:50 p.m. at the intersection of E. 5th and N. Highway 75.

Roy Lewis Washam, 2221 W. 1st, was taken into custody at 2:04 p.m. Monday at the Navarro County Jail on warrants out of District Court charging contempt and non-payment of child support.

Donald Lee Gilda, Navarro, was taken into custody at 9:34 a.m. Monday in Navarro on warrants out of JP G.W. O'Neal's court charging disorderly conduct and peace bond complaint.

The Blooming Grove Independent School District reported at 2:45 p.m. Monday that several buses had been damaged by criminal mischief as they were parked in the school parking lot.

Bennie Hanna, Angus, reported at 3:24 p.m. Monday that a license plate had been lost or stolen off his vehicle.

Johnny M. Baker, Kerens, reported at 5 p.m. Saturday that a CB radio, valued at $100, had been stolen from his car as it was parked in front of his residence.

Patricia J. Anis, 3218 N. Corsicana, reported at 1:20 a.m. Tuesday that she had seen a man prowling around her house. Officer R.E. Brewer reported he could find no suspects.

T.R. Fair, 1800 E. 5th, reported a man tried to get in the bathroom window of her house at 3:50 a.m. Tuesday.

Mrs. Eva Dycus, 704 S. 18½ St., reported at 4:49 p.m. Monday that two boys came by her house and asked for a drink. After the boys left she found the back door of her house forced open and her purse, containing $7, missing.

Jo Ann Webb, Blooming Grove, reported at 3:40 p.m. Monday that she left her billfold out at K. Wolens while she was having her baby's picture made and the billfold, containing $20, was stolen.

Sirloin Stockade, 1607 W. 7th, reported at 9:02 a.m. Monday that the black lettering on a bull sign outside the resturant had been stolen. The lettering was valued at $25.

Larry Grounds, Hogle Trailer Park, N. Highway 75, reported at 9:30 a.m. Monday that someone had been stealing tools from a job site at Navarro College Auditorium.

Alice Totern, Navarro Mills, reported at 1:30 p.m. Monday that someone had entered a house at 715 S. 16th and taken some carpet valued at $125.

Maurice McLemore, of Memorial Baptist Church, 1345 W. 13th, reported at 10:30 a.m. Monday that someone had burglarized the church soft drink machine and taken $10 in change.

Ronnie Jessie, 1101 E. 5th, reported at 10:15 a.m. Tuesday that someone had taken the back tire and fender off a boy's bicycle which was parked in front of his residence.

J. J. Robinson, Streetman, reported at 9 p.m. Tuesday that as he was talking to a friend at 609 S. 18th, someone stole his car. He reported the keys were in the car at the time. The car was recovered at the intersection of W. 13th and S. 28th at 12:01 a.m. Wednesday. Police reported no suspects in the case.

Minnie Sims, 914 E. 5th, reported a vehicle was parked in front of her house at 11:28 a.m. Tuesday and the occupants of the car were throwing beer cans in her yard.

Police reported at 5 a.m. Wednesday that a window was unlocked at Lincoln Elementary School. Vernett E. Hicks, 813 E. 10th, reported that the doors and windows had been locked Tuesday. Several closets had been ransacked but Hicks was unable to determine the loss.

Greg Moore, 3100 W. 7th, reported at 11:50 a.m. Tuesday that someone had stolen two sections of fiberglass seats, valued at $1,000, which had been beside the Corsicana Bowling Center.

Wanda Rogers, 809 S. 15th, reported at 8:42 p.m. Tuesday that a man was harassing her.

A Corsicana woman reported at 9:05 p.m. Tuesday that she had hit a man on the head with a jack handle. She reported the man was choking her and bending her arm and she took the tool out of a pick-up truck and hit him with it. She reported the man had threatened her several times.

O. W. Farmer, 1908 Dartmouth, reported at 11:30 a.m. Tuesday that a pair of binoculars had been stolen out of the front seat of his pick-up truck as it was parked in front of Olsen Feed Store Monday at 3 p.m. He reported that he located the binoculars and bought them from the merchant for $10. The binoculars are valued at $75.

A motorcycle driven by Steven James Baker, 510 Love Cr., collided with a car driven by David Michael Beal, 1810 Beverly, in the 1000 block of N. 24th Tuesday at 7:21 p.m.

Samuel Cooke, Ennis and Eunice Hagins, 2420 N. Beaton, were involved in an accident at the intersection of N. Highway 22 and W. Collin Tuesday at 2 p.m.

Dorothy Deming, 1125 N. Beaton, requested an investigation into damage to rent property at 203 Garrity Ave. at 7:27 p.m. Tuesday.

BROOKSHIRE'S "WHERE SHOPPING IS A PLEASURE"

SUMMER CIRCUS

CORSICANA STORE HOURS 1321 W. SECOND — MONDAY-SATURDAY 8:30 a.m. - 8:00 p.m.

THESE SAVINGS ARE GOOD THURSDAY, FRIDAY & SATURDAY, AUGUST 19-20-21

QUANTITY RIGHTS RESERVED

WE GIVE S&H GREEN STAMPS

REALEMON LEMON JUICE 24 oz BOTTLE 79¢

DEL MONTE TOMATO SAUCE 6/8 oz CANS $1

KOZY KITTEN CAT FOOD 6/15 oz CANS $1

DOUBLE S&H GREEN STAMPS WITH THE PURCHASE OF $7.50 OR MORE IN GROCERIES (EXCLUDING CIGARETTES) SATURDAY

MACARONI & CHEESE DINNERS KRAFT 4/7¼ oz BOXES $1

PILLSBURY BISCUITS PKG OF 4 CANS OF 10 49¢

DISPOSABLE DIAPERS KIMBIES 30 CT BOX DAYTIME OR 24 CT DAYTIME EXTRA ABSORBENT BOX $2.09

KRAFT RED PLUM PRESERVES 18 oz GLASS 59¢

BORDEN'S ICE CREAM ALL FLAVORS ½ GAL ROUND CARTON 99¢

KINGSFORD BRIQUETS CHARCOAL 10 LB BAG $1.29

BRAWNY PAPER TOWELS ASSORTED GIANT ROLL 45¢

DEL MONTE PEACHES YELLOW CLING SLICED OR HALVES NO. 2½ CAN 49¢

DEL MONTE CATSUP 3/14 oz BOTTLES $1

IMPERIAL SUGAR 5 LB BAG 89¢ LIMITED

VALUABLE COUPON — SAVE 10¢ NO. 2190 — WITH THE PURCHASE OF A 20 oz BOX POST CEREAL RAISIN BRAN — LIMIT ONE PER FAMILY — COUPON GOOD AUGUST 19-20-21 — BROOKSHIRE'S

Texize Pink Lotion Dish Detergent 32 oz Bottle 69¢

LIQUID DETERGENT IVORY 30¢ OFF LABEL 48 oz FAMILY SIZE BOTTLE $1.43

Fruit Fresh 5 oz Can $1.69

Gulf Spray Quart Can 89¢

Lipton Instant Tea 2 oz Jar $1.09

House & Garden Raid Spray 13½ oz Can $1.59

Kraft Jet Puffed Marshmallows 10 oz Pkg 39¢

Sliced Swiss Kraft Cheese 6 oz Pkg 93¢

VALUABLE COUPON — SAVE 25¢ NO. 1520 — WITH THE PURCHASE OF A 24 oz CAN GLAMORINE SPRAY n VAC — RUG CLEANER — LIMIT ONE PER FAMILY — COUPON GOOD AUGUST 19-20-21 — BROOKSHIRE'S

Ajax 3¢ Off Label Cleanser Giant Can 40¢

Insect Killer Raid Solid 2.7 oz Plastic $1.69

CONCENTRATED DETERGENT ALL 10¢ OFF LABEL GIANT BOX $1.09

A SUPER SPECIAL

LIMIT 3 DOZEN WITH $7.50 PURCHASE ADDITIONAL ITEMS REGULAR PRICE

GRADE-A LARGE EGGS DOZ 49¢

LIBBY'S TOMATO JUICE 46 oz CAN 49¢

MR. PEA SHELLER SHELL A BUSHEL IN 30 MINUTES OR LESS WITH ALMOST NO MASHING. MANUAL CRANK INCLUDED OR USE ELECTRIC MIXER. EACH $9.95

SHOP BROOKSHIRE'S FROZEN FOODS!

GREEN GIANT CORN NIBLET OR CREAM STYLE 10 oz CTN 49¢

GLAZED OR JELLY DONUTS MORTON'S 10 oz PKG 59¢

MORTON'S FRIED CHICKEN 2 LB BOX $2.29

MAHATMA RICE LB PKG 29¢

NESTEA INSTANT TEA 3 oz JAR $1.29

SHOP BROOKSHIRE'S HEALTH & BEAUTY AIDS!

FOAMY SHAVE CREAM GILLETTE MENTHOL REG OR LEMON-LIME 15¢ OFF 11 oz LABEL CAN 99¢

SPRAY DEODORANT RIGHT GUARD (30% MORE FREE) 9½ oz BONUS CAN $1.19

TOOTHPASTE AIM 10¢ OFF LABEL 2.7 oz TUBE 39¢

Hunt's Tomato Paste 6 oz Can 25¢

Hunt's Tomato Sauce 15 oz Can 39¢

REGULAR MARGARINE FLEISCHMANN'S LB CTN 63¢

BATH SOAP TONE BATH BAR 37¢

Sweet Potatoes Lb 39¢

Fresh Green Limes Lb 49¢

Red Cardinal Grapes Lb 69¢

Cello Salad Mix Pkg 39¢

HOW I CUT ENOUGH FRESH CORN IN ONE HOUR TO DO YOU ALL YEAR — CORN CUTTER and Creamer — STAINLESS STEEL — $3.98 EACH — For Daily Use • Frozen Lockers or Home Canning

TROPICAL PLANTS

6 INCH POTS $5.49 VALUE — GOLDEN POTHOS ON BARK OR PHILODENDRON CORDATUM ON BARK — ONLY $3.49 EACH

10 INCH POTS $39.00 VALUE — PHILODENDRON CORDATUM, TROPIC SNOW, MARGINATTA, DIEFFENBACHIA, YUCCA TIPS, SCHEFFLERA, RUBBER TREE, BRAVO CROTON, OAK LEAF CROTON OR HASTATUM — $14.95 EACH

ON SALE THIS WEEK — DINNER KNIVES 39¢ EACH — 4 ICED TEA SPOONS SAVE 50¢ — HAMPTON COLONIAL OR ALHAMBRA

USDA Choice Heavy Beef Swiss Round Boneless Steak Lb $1.18

USDA Choice Heavy Beef Sirloin Tip Boneless Steak Lb $1.79

USDA Choice Heavy Beef Boneless Rib Eye Steak Lb $2.89

Cubed Steak Lean Tender Beef Cutlets Lb $1.89

Neuhoff Preferred Boiled Smoked Sliced Lunch Meats Lb Pkg $1.29

Armour Ver-Best Family Pack Pork Chops Lb $1.29

Oscar Mayer Meat Or Beef Regular Thick Or 12 oz Thin Sliced Bologna Pkg $1.09

Oscar Mayer Meat Or Beef Franks Lb Pkg $1.19

Kosher Style Claussen Pickles 32 oz Jar $1.09

Flying Jib Frozen Shrimp Pieces Lb Box $2.29

BROOKSHIRE'S FAMILY PRIDE MEATS!

Armour Cry-O-Vac Pieces Salt Bacon Lb $1.09

Armour Star Sliced Bacon Lb Pkg $1.59

Hormel Bulk Thick Sliced Slab Bacon Lb $1.29

Neuhoff Preferred Sliced Picnic Lb 79¢

Eckrich Heat N' Serve Smoked Sausage Lb $1.59

Armour Speedy Cut Halves Fully Cooked Boneless Ham Lb $1.99

Hormel Chicken Fried Steak Patties Lb $1.09

CHUCK QUALITY GROUND BEEF FRESH LEAN LB $1.08

GOLDEN SWEET CORN COLORADO MOUNTAIN GROWN 12/$1 LARGE FULL EARS

JUICY BARTLETT PEARS LB 29¢

VINE RIPE CANTALOUPES LB 19¢

BONELESS RUMP ROAST USDA CHOICE HEAVY BEEF LB $1.28

BONELESS USDA CHOICE HEAVY BEEF WHOLE PACKER TRIM BRISKETS LB 88¢

USDA CHOICE HEAVY BEEF ROUND STEAK FULL CUT LB $1.08 TENDERIZED LB $1.28

VALUABLE COUPON — 50 FREE S&H GREEN STAMPS WITH THE PURCHASE OF A 14 oz BOTTLE OF LISTERINE ANTISEPTIC — COUPON GOOD AUGUST 19-20-21 — LIMIT ONE PER FAMILY — BROOKSHIRE'S

VALUABLE COUPON — 50 FREE S&H GREEN STAMPS WITH THE PURCHASE OF A 4 oz CAN OF McCORMICK BLACK PEPPER — COUPON GOOD AUGUST 19-20-21 — LIMIT ONE PER FAMILY — BROOKSHIRE'S

VALUABLE COUPON — 50 FREE S&H GREEN STAMPS WITH THE PURCHASE OF A TWIN PACK OF HY TOP POTATO CHIPS — COUPON GOOD AUGUST 19-20-21 — LIMIT ONE PER FAMILY — BROOKSHIRE'S

VALUABLE COUPON — 50 FREE S&H GREEN STAMPS WITH THE PURCHASE OF A PINT CUP OF CHERRY TOMATOES — COUPON GOOD AUGUST 19-20-21 — LIMIT ONE PER FAMILY — BROOKSHIRE'S

BROOKSHIRE'S WHERE SERVING YOU IS A PLEASURE

VALUABLE COUPON — 50 FREE S&H GREEN STAMPS WITH THE PURCHASE OF ONE CAN OF SWIFT'S HAM PATTIES — COUPON GOOD AUGUST 19-20-21 — LIMIT ONE PER FAMILY — BROOKSHIRE'S

Couples are married

MRS. ALLEN KEITH McFARLAND
Nee Jaclanel Moore

McFarland-Moore

Miss Jaclanel Moore and Allen Keith McFarland of Waco were united in marriage Saturday, August 14 at 8 p.m. at the First Baptist Church in Dawson. Dr. James E. Coggin officiated the double-ring ceremony.

Parents of the couple are Mr. and Mrs. William Jonas Moore of Dawson, nd Mrs. Bonnie Maker McFarland of Fort Worth.

Decorations at the church featured a large tree of candles in the center with two smaller sets of candle trees on each side of the altar. Two large flower arrangements in white baskets were placed on the piano and organ. Hurricane lamps were placed along the aisle of the church. They also lined the walkway to the entrance linked with garlands of greenery and white bows.

A program of traditional wedding music was provided by Mrs. Carleton Harreli. Soloist David Dunham sang "More," "Walk Hand in Hand," "One Hand, One Heart," "Sweet, Sweet Spirit," and "The Lord's Prayer." A special recitation was given by James Theodore Swindley of Columbia, S.C.

The maid of honor was the bride's sister, Miss Bilreyna Moore. Bridesmaids were Mrs. Paul Edwin Woodruff and Mrs. Robert Wayne Hyde of Fort Worth, Mrs. Leon John Holubec of Houston, Mrs. Daniel McCormick Novak of Guadalajara, Mexico, Miss Sandra Jo McFarland and Miss Susan Ann McFarland, sisters of the bridegroom, Fort Worth.

Stephen Chris McFarland of Fort Worth served his brother as best man. Groomsmen, who doubled as ushers, were: Bobby Wayne Baker, bridegroom's uncle, Tulsa, Okla.; Ronald Lee Linch, bride's uncle, Dallas; William Dishner, Dallas, John Robert McDonald, Thomas O'Brien, and Jeffrey Tillman, bride's cousin, all of Fort Worth.

Given in marriage by her father, the bride wore a designer original gown of ivory silk organza over peau de soie. Pearled alencon lace trimmed the moulded Empire bodice, English net yoke and high victorian neckline and trimmed the sheer fitted sleeves. Lace scalloped the hemline with a full chapel train. An English net cathedral length mantilla outlined in Brussel's lace was held by a pearled juliet cap.

The bride carried a bouquet of white gardenias, stephanotis, gypsophila, outlined by English ivy atop a white Bible.

Bridal attendants wore matching floor length sleeveless silk organza Empire gowns with surplus Vee neck flounced bodice with ruffles curling down the skirt. The maid of honor wore pink and the bridesmaid were in rainbow colors alternately of green, yellow and blue.

Their bouquets were multi-color around a candle with rainbow ribbon streamers and fashioned of daisies, carnations, cornflowers and gypsophila.

The bride's mother wore a formal crystal pleated strawberry pink chiffon dress with a caplet collar and a pink orchid corsage. The bridegroom's mother wore a maize shirtwaisted formal chiffon dress with long cuffed sleeves and a yellow orchid corsage.

Following the ceremony, a reception was held at the bride's home where the garden setting featured a white gazebo, round tables with pink cloths and white chairs. The garden was illuminated with white twinkle lights in the trees, torches and hurricane lights.

Members of the house party served the wedding cake and punch. A buffet supper and dance followed. Mrs. Clifton Turner Jr. registered guests from Hubbard, Corsicana, Waco, Dallas, Fort Worth, Athens, Austin, Houston, Jacksonville, Wolfe City, Nacogdoches, Overton, Greenville, Alpine, San Antonio, Diania, Sentinel, Okla.; Guadalajara, Mexico; and Columbia, S.C.

For a wedding trip to Nassau, Paradise Island-the Bahamas, the bride wore a navy and white check skirt and blouse ensemble with vest and jacket, navy accessories and a white gardenia corsage.

The bride received her BA in political science from Baylor in 1974 and did graduate work at the University of Oxford, and presently is attending the Baylor Law School. She is a member of Pi Sigma Alpha, the Harvey M. Richie Moot Court Society, American Bar Association, Texas Criminal Defense Lawyers Association, and is a researcher at the Lyndon B. Johnson Presidential Library, guardian ad-lidem program, Student Bar Association.

The bridegroom is a Baylor senior pre-med with a major in chemistry and biology. He is employed at Hillcrest Baptist Hospital in Waco as a certified respiratory therapist.

They will reside in Waco.

MRS. LARRY FARISH
Nee Rita Russell

Farish-Russell

On Friday evening, July 16, the First Baptist Church in Blooming Grove, was the setting for the ceremony uniting in marriage Miss Rita Russell and Larry Farish. The Rev. W.A. Corley, pastor of the church, officiated for the double-ring ceremony.

Parents of the couple are Mr. and Mrs. Bobby C. Russell and Mr. and Mrs. W.B. Farish, both of Blooming Grove.

Mrs. Eddie Donahue, organist, provided a prelude of wedding music and accompanied the soloist, Miss Holly Whorton, who sang "Follow Me", and as the couple knelt, "The Lord's Prayer."

Mrs. Mike Gibson served as matron of honor. Bridesmaids were Mrs. Mike Russell, sister-in-law of the bride, and Miss Belinda Garrison. The flower girl was Nikki Nicholson.

Jackie Farish, brother of the bridegroom, served as best man. Groomsmen were Mike Gibson and Bill Page. Ushers were James Minefee and Ronald Lynch. Ringbearer was Jason Farish, nephew of the bridegroom. Candlelighter for the ceremony was Scott Tucker.

The altar of the church was centered with a large fan arrangement of summer flowers in the bride's colors of lime green, apricot, and yellow, with a pre-dieu decorated in garlands of greenery and satin bow. Either side of the pre-dieu was flanked with brass spiral candelabra garlanded with stephanotis and holding bridal tapers as were the seven branch candelabra on the floor level. The chancel rail held a silver candelabra with three bridal tapers. The chair rail was garlanded with boxwood. White satin bows decorated the parents pew.

The bride, given in marriage by her father, wore a formal "A" line, empire white dotted swiss. Val lace edged in Venice lace, trimmed the yoke with a high neck and bishop sleeves. Her chapel English net matilla was outlined in matching lace. On top of her lace covered Bible was a cascade design bouquet of white bridal roses, feathered carnations, and baby's-breath.

The bridal attendants wore matching design floor length, sleeveless, "A" line empire coin dot voile gowns, white Val lace trimmed the sheer yoke, a high ruffle neck and train with flounce hemline. Their gowns were lime green, apricot, and yellow. Each carried a Colonial design of carnation daisies, roses, and baby's-breath.

For her daughter's wedding, Mrs. Russell chose a floor length gown of lime green with chiffon sleeves. Her accessories were white. Mrs. Farish wore a floor length gown of apricot. Her accessories were white. Both mothers wore shoulder corsages of yellow sweetheart roses.

The reception followed the ceremony in the educational building of the church. Guests were received by the bridal couple and their parents.

The bride's table was covered with white lace over yellow sheer. The center of the table held an arrangement of flowers in the bride's chosen colors with the bridal bouquet and her Bible. The four-tiered wedding cake was topped with a miniature bride and groom, served by Mrs. Edd Hill and Mrs. Jeff Trivett. The lime green punch was served by Mrs. Gary Armstrong.

Mrs. Jackie Farish, sister-in-law of the bridegroom, served the groom's cake and presided at the silver coffee service. The round table was covered with yellow and white net overlaid.

Mrs. John Putman presided at the bride's register book. To the right of the register table was an easel holding portraits of the bride. Rice bags were in a bouquet arrangement in white straw baskets. Giving out the rice bags were M-Lis Melton, Kim Hiler, and Amber Russell, niece of the bride.

For travel the bride wore a pale green pant suit with matching flower blouse, white accessories and white rose corsage taken from her bridal bouquet. Following a short honeymoon trip, the newlyweds will reside in Blooming Grove.

MRS. FRANK SANS WILSON
Nee Katharine Jane Gillen

Wilson-Gillen

Miss Katharine Jane Gillen of Barry became the bride of Frank Sans Wilson of Texarkana, Texas, Saturday, August 14 at 8 p.m. in the chapel of First Baptist Church in Corsicana. The Rev. Harold Lansford performed the double-ring wedding ceremony.

The bride is the daughter of Mr. and Mrs. George Bruce Gillen of Barry. His parents are Mr. and Mrs. Bruce E. Wilson of Texarkana.

Honor attendants were Mrs. R.S. Peveto Jr. of Dallas, sister of the bride, and Henry Maddox Jr. of Texarkana, Ark.

Ushers were Page Parker of Dallas and Herman Smith of Texarkana, Texas.

The bride was given in marriage by her father. She chose a white quiana jersey bridal gown with beaded front, high neck and long sleeves also beaded.

The matron of honor's dress was a sleeveless Empire style bouquet print of polished cotton.

A reception was held following the ceremony at the church fellowship hall.

The bride is a graduate of Texas Tech University and the bridegroom presently attends Texas Tech and is a member of Kappa Alpha fraternity.

They will reside in Lubbock.

Exercise eases

A pregnant woman, with her doctor's permission, will find simple exercises help relieve tension, eliminate pressure.

Kitchen tour date set by hospital auxiliary

Navarro County Memorial Hospital Auxiliary members set Wednesday, October 13 as the day for their annual Kitchen Tour at the meeting held in the hospital cafeteria Tuesday. Mrs. Herb Schledwitz is chairman.

Thirty-one members toured the new emergency room facilities after a brief talk by Gene Barron, hospital administrator. Barron conducted the tour along with Dale Johnson, assistant administrator, and Mike Beimer, director of nursing.

New members, Mrs. G.T Denson, Mrs. Minnie Mueller and Mrs. Robert W. Jordan were introduced by Mrs. B.W. Lee, membership chairman, who also gave the Thought for the Day.

Four new captains chairs have been purchased by the Auxiliary for the surgery waiting room at the hospital and two new services, Operation Childsafe and Medic Alert, will be added in the fall. Mrs. Robert Bush, first vice president and program chairman, introduced the speaker.

Mary-Love Bigony wins writing award

Miss Mary-Love Bigony has been selected to attend the annual Guideposts Writers Workshop in Rye, N.Y., Sept. 27 through Oct. 1.

Miss Bigony was one of 15 persons from across the country whose manuscript was selected from more than 1,800 entries. Workshop participants will receive an all-expense paid trip to New York City and the workshop headquarters in Rye, a suburb of New York City.

The week-long workshop will include instruction in writing techniques by members of the editorial staff of Guideposts magazine, as well as instructive talks by such leading writers and editors as Norman Vincent Peale, Catherine Marshall and others.

A graduate of the University of Texas at Austin, Miss Bigony worked as a summer intern at

MARY-LOVE BIGONY

the Corsicana Daily Sun in 1970 and 1972. She is presently employed by the First National Bank.

She is the daughter of Mrs. Olive Bigony of Corsicana.

Engagements

Terry Colburn and Ricky Boulware

Boulware-Colburn

Mr. and Mrs. Benny Colburn of Corsicana announce the engagement and approaching marriage of their daughter, Terry, to Ricky Boulware, son of Mr. and Mrs. Willie Boulware, also of Corsicana.

The bride-elect is a 1976 graduate of Corsicana High School and is presently employed by Liberty Mutual Insurance company. The prospective bridegroom is a 1973 graduate of Corsicana High School and is employed by Lone Star Gas Company here.

The wedding is planned for Saturday, September 11 at 8 p.m. in the First Baptist Church Chapel with the Rev. Berle Johnson officiating.

Debra Kay Batson and Ken G. Parten

Parten-Batson

Mrs. Barbara Batson of Blooming Grove announces the engagement and approaching marriage of her daughter, Debra Kay to Ken G. Parten, son of Mrs. Maxine Parten and the late W.K. Parten. Debra is the daughter of the late Luther D. Batson of Blooming Grove.

The bride-elect will be a senior at Blooming Grove High School and is presently employed at Blooming Grove City Hall. Her fiance is a 1974 graduate of Corsicana High School and is presently employed by the Spring Branch Fire Department.

The wedding will take place December 3 at Central Baptist Church in Blooming Grove with the Rev. Ken James officiating.

The couple will reside in Spring Branch.

The bride-elect is the granddaughter of Mr. and Mrs. J.O Garner of Blooming Grove, and Mr. and Mrs. John F. Morriss of Woodsboro.

Building permits hit $4 million

Permits issued during the past two months have pushed Corsicana's building permits total past the $4 million mark.

By far the largest permit issued was taken by the Corsicana State Home to remodel its gymnasium and build new tennis courts. This project accounted for $178,984 of the $874,928 in permits issued since June 8.

Corsicana Lumber Company took out seven permits totaling $208,227 for the construction of houses. The lumber company is planning a six room-two bath house at 228 Churchill, $28,464; a seven room-two bath house at 1717 Kingston, $31,826; a six room-two bath house at 708 Laura Lane, $27,120; a six room-two bath house at 1804 Glenbrook, $33,073; a six room-two bath house at 408 McKinney, $28,608; a five room-two bath house at 412 McKinney, $27,120, and a six room-two bath house at 1805 Laura Lane, $32,016.

There were two large commercial permits issued during the past two months, Chapel Hills Construction Co. applying for an 18 room-four bath dental and office building at 500 W. 3rd and Stone Cabinet Shop, building an eight room-two bath cabinet shop building at 617 N. Main, $64,585.

Other non-residentail permits were issued to Tom White Chevrolet, $4,500 for a metal building on E. Highway 31; Central Baptist Church, $2,000 for new siding and windows at 2527 W. 3rd; Gladys Lockhart, remodel for a restaurant at 708 W. 7th, $500, and O.E. Gober, remodel 308 N. Commerce, $500.

Nine permits were issued for new homes, besides the seven received by Corsicana Lumber. Also getting permits for new homes were C.W. Morris, six rooms-two baths, 1612 Woodcrest, $32,160; Joe Lewis, six-two, 1117 E. 8th, $25,872; Harry Monsell, six-two, 1300 Lou Ann, $35,680; Ron Butler, six-two-and-a-half, 1305 Lou Ann, $31,632; Harold Prater, five-two, 1204 Lou Ann, $27,000; Robert Swanson, six-two, 1901 N. 26th, $35,040; Bob Scott, seven-three, 808 N. 29th, $49,400; H&W Lumber and Hardware, seven-two, 2816 Fish Tank Road, $32,648, and McKee Lumber Co., five-one-and-a-half, 818 E. 6th, $16,384.

Several homeowners were seeking additional storage either through storage rooms or accessory buildings. These include Glendale Owens, storage room at 651 W. 5th, $1,000; Richard Macy, storage shed at 904 N. 17th, $200; R.J. Whittaker, accessory building at 2015 W. 4th, $150; Clarence Thomerson, add storage to garage at 2627 N. Beaton, $400; Richard Talkington, accessory building at 2708 Navarro Drive, $600; Pete O'Daniel, accessory building at 2500 W. 7th, $100; Richard Holt, accessory building at 1308 W. 7th, $200; Harry Bruton, accessory building at 521 McKinney, $200, and Phil Judson, accessory building at 925 Madison Square, $1,000.

Other permits were issued to Lilly Farris, add a room on E. 15th, $500; Esta Boyd Jones, add a den at 701 E. 3rd, $1,000; Eddie Stewart, add a den at 1000 E. 9th, $800; Leon Black, remodel a house at 1505 W. 12th, $2,000; J.E. Dearon, build a carport at 1301 Navarro Dr., $750; Lee J. Keeton, repair front porch at 209 E. 19th, $100; H.B. Croft, enclose back porch at 1104 W. 4th, $350 and B.W. Bason, replace a carport at 105 Havner, $300.

Also receiving permits were Mary Purdy, rebuild a house at 400 N. 5th, $15,000; Blanton, remodel a house at 512 S. 19th, $500 and Mrs. Cora Thomas, add two rooms at 1738 E. 3rd, $6,000.

Book offerings grow

Miss Jerre Roe, left, and Mrs. W. M. McCandless are busy sorting the many books that will be sold at annual Country Fair on Oct. 2. Contact the Navarro County Association for Retarded Citizens or Miss Roe, if you have any books to donate to the fair's book booth.

Swink family reunion is held at Navarro Mills

Descendants of the late Edd and Addie Swink held a family reunion at Oak Park at Navarro Mills Lake on Sunday, August 8. It was their first reunion gathering since 1967.

Those attending included: Mr. and Mrs. Charles Goode of Mineola, Mr. and Mrs. Mack Hill and children, Stacie and Shane of Angus, Mr. and Mrs. George Ewing, Mr. and Mrs. Kelly Ewing and Brent, all of Waco; Mr. and Mrs. Jake Taylor and Mr. and Mrs. Russell Walker, all of Corsicana.

Others attending were Eddie Walker and sons, Randy and Scott of Fort Worth; Mr. and Mrs. Richard Rash and sons, Ricky and Mark of Mildred; Mr. and Mrs. Dugan Williamson and children, Terry, Perry and Belinda of Waxahachie; and Mrs. Juanitha Swink Griffith of Navarro Mills.

Ennis vote light on referendum

ENNIS—Residents here Saturday voted 70 to 19 against the city selling the municipally-owned nurses' home in a light voter turnout.

The voters were taking part in a non-binding referendum on the sale of the building. The Ennis City Council will be charged with making the final decision on the property.

Couch-Standage

Col. (ret.) and Mrs. Floyd E. Standage of Austin announce the engagement and approaching marriage of their daughter, Kathy, to Quest C. Couch III, of Corpus Christi, son of Mr. and Mrs. Quest C. Couch Jr. of San Antonio. Mrs. Couch is the former Margaret Metcalf of Corsicana.

The bride-elect is a graduate of Madrid High School, Madrid, Spain, and received her degree from the School of Communications at the University of Texas in Austin.

The future bridegroom graduated from Alamo Heights High School of San Antonio and received both his BS and MS degrees from the School of Communications the University of Texas. He is the grandson of former residents, Mrs. H.E.Metcalf and the late Mr. Metcalf.

A sunset wedding is planned for Saturday, Sept. 11th at St. Lukes' on the Lake Episcopal Church at Lake Travis.

Need Money for
-Auto - Home Improvements
-Farm & Ranch - Personal Items?
PUT OUR HANDY LOAN SERVICE PLAN TO THE TEST!
FIRST NATIONAL BANK

Exchange wedding vows

MRS. JOE WOLENS MILKES
Nee Sandra Rotman

Milkes-Rotman

Miss Sandra Rotman and Joe Wolens Milkes were united in marriage in a wedding July 4 at 5:30 p.m. in the home of the bride's parents in Marblehead, Mass., at 2 Leo Road.

Rabbi Benjamin Rodwogin performed the double-ring ceremony.

The bride is the daughter of Mr. and Mrs. Jack V. Rotman. Mr. Milkes of Framingham, Mass., is the son of Mr. and Mrs. Dean B. Milkes of Corsicana.

Serving as matron of honor was the bride's sister, Mrs. Richard Stafford of Ballston Lake, New York. Dean B. Milkes served his son as best man.

Ushers were Ralph Rotman, brother of the bride, of Marblehead, and Richard Stafford, brother-in-law of the bride, of Ballston Lake, New York.

Mr. Rotman presented his daughter in marriage. For her wedding, she chose a bridal gown of English net in a floral pattern with train. Her Camelot headpiece was fashioned with three-tiered veiling falling to the waist. The bride carried a cascade of white orchids, phalaenopsis, stephanotis and white roses.

The Jerry and Jack Davis Orchestra played for the reception and dinner held following the ceremony in the bride's home.

They spent their honeymoon in Bermuda, and are now making their home in Framingham.

The bridegroom is a psychiatric social worker at the Glawn Regional Center in Shrewsburg, Mass., and the bride is a teacher and coach. He received his BA degree from Michigan State University, and his MSW from West Virginia University. The bride graduated cum laude from Boston University with a major in physical education, health and recreation.

Grandparents of the newlyweds include Mrs. Joe Wolens of Corsicana, Mrs. Ralph Sevinor of Marblehead, Mass., and Mrs. Harry Rotman of Chelsea, Mass.

MRS. FLOYD WAYNE ARMSTRONG
Nee Patti June Gillen

Armstrong-Gillen

Wedding vows were pledged by Miss Patti June Gillen and Floyd Wayne Armstrong in a July 31 afternoon ceremony in the home of the bride's parents, Mr. and Mrs. Charles D. Gillen of Blooming Grove. The bridegroom is the son of Mr. and Mrs. Truman M. Armstrong, also of Blooming Grove.

The Rev. E.A. Jordan, cousin of the bride, officiated in the double-ring ceremony.

Given in marriage by her father, the bride wore a long gown of crinkle-textured semi-sheer woven gauge of polyester and cotton. The dress had a tiered skirt with cotton lace trim insets. The front bodice had a round yoke of cotton lace and an Empire waistline. The long sleeves also had lace trim insets and lace edging. She wore a hat with crocheted trimming and two silk white roses.

Honor attendants were Mrs. Sherri Russell, sister of the bride, and Gary Armstrong, brother of the bridegroom. Mrs. Russell wore a long floral gown of double knit polyester in pastel colors. She wore a corsage of pink carnations.

For the reception held immediately after the ceremony, Mrs. Sheila Gillen, sister-in-law of the bride, served the three-tiered wedding cake. Mrs. Linda Brill, sister of the bridegroom, served punch. Miss Amber Nicole Russell, the bride's niece, distributed rice bags.

For the wedding trip, the bride chose a green dress of qiana nylon and black patent accessories.

The couple will make their home in Houston where the bride is employed at the University of Houston. The bridegroom is employed by Henson Contractors.

MRS. ROBERT BRUCE HARWELL
Nee Chrystal Anne Trzesmiech

Harwell-Trzesimiech

Miss Chrystal Anne Trzesimiech and Robert Bruce Harwell were united in marriage in a double-ring ceremony at 5 p.m. Saturday, August 7 at the Holy Cross Lutheran Church in San Antonio, the Rev. Hugo Hannusch officiating.

The bride is the daughter of Mrs. Leon Trzesimiech of Bulverde, and the late Mr. Trzesimiech, and her bridegroom is the son of Mr. and Mrs. Alvis Jackson Harwell of Corsicana.

Centered on the altar was a large arrangement of yellow roses and gladiolas interspersed with white shasta daisies, mums and baby's breath, being flanked on either side with brass candelabra which held white wedding tapers. At various vantage points on either side, large white summer baskets held arrangements of the same yellow and white flowers complimenting the center arrangement. Marking family pews were cascades of English ivy adorned with yellow ribbon bows and streamers.

To his own guitar accompaniment, the bride's brother, Gerald Tagle of Houston, sang "The Wedding Song". Traditional wedding music was provided by Mrs. William Bryant, organist, of San Antonio.

Maid of honor was the bride's sister, Miss Elaine Trzesimiech of Bulverde. Bridesmaids were Miss Peggy Moeller, Miss Joyce Cermin, Miss Alison Bemis, Miss Vicky Waytasczyk all of San Antonio and Miss Laura Stratamann of Austin, the bride's niece.

Alvis Harwell of Corsicana, served his son as best man. Groomsmen were the bridegroom's brother, David Harwell of Odessa, Ronnie Norwood and Greg Longino of Corsicana, Paul Pennington of Houston and Donald Wagoner of San Antonio.

Ushers were Louis Scheider and Ricky Marmelejo of San Antonio, John Barry of Austin and Otto Baethge of LaVernia.

Candlelighters were Chris and Patrick Rapstine, cousins of the bride.

The flower girl was Cheva Tagle of Houston and the ringbearer was Danny Barry of Austin, niece and nephew of the bride.

Given in marriage by her brother, Gerald Tagle of Houston, the bride wore a formal gown of white silk organza. The total look design featured a high neckline extending into a deeply curved yoke of silk illusion accented with alencon lace. The long full sleeves of illusion similarly trimmed were gathered onto wide fitted cuffs which were adorned with tiny covered buttons. Alencon lace formed an Empire effect descending down the front panel and embellishing the hem of the gown which swept into a chapel train. The long silk illusion veil fell from a matching lace headpiece. She carried a bouquet of yellow roses and baby's breath.

The bridal attendants wore alternately yellow and leaf green floor length A-line dresses which featured tiny shoulder straps, each having its own dainty capelet of coordinated floral voile, with which were worn matching wide brim picture hats accented with ribbon streamers. They carried wheat colored baskets filled with carnations, baby's breath and daisies in complimentary colors with cascades of English ivy.

The bride's mother chose a pale green chiffon floor length dress and the bridegroom's mother wore a soft yellow chiffon long dress. Both mothers wore corsages of yellow rosebuds and baby's breath.

Immediately following the ceremony the newlyweds were joined by parents and wedding principals in the church foyer in receiving guests.

A reception and dinner dance was held at the Polish American Center. Miss Jeanie Cook and Miss Carolyn Stobbs served the five-tiered wedding cake from the bridal table which was draped with white net and gathered with yellow ribbons. Presiding at the punch bowl were Mrs. Dana Barry of Austin, the bride's sister, and Miss Mary Barnes.

Miss Ann Flynn registered guests from San Antonio, Houston, Corsicana, Austin, Corpus Christi, LaVernia, Eastland, Odessa, Dallas, Atkins, Luling, Granbury, Falls City, Lytle and Bulverde.

From wheat colored baskets, Michelle Johnson, the bride's cousin and Gail Harwell of Odessa, niece of the bridegroom, distributed yellow fabric rosebuds filled with rice.

After a wedding trip to New Orleans, the couple will be at home in Austin.

The bride graduated from Lake Highlands High School in San Antonio where she was in the National Honor Society. She received her B.S. degree in Special Education in July from the University of Texas at Austin, graduating Summa Cum Laude. The bridegroom graduated from Corsicana High School, attended Navarro College and University of Texas at Austin, where he will resume his studies in September.

The bridegroom's parents entertained with a rehearsal dinner on Friday, August 6 at the Branding Iron in San Antonio, which included the wedding party and out of town guests.

Courtesies extended the bride included several bridal showers, bridesmaid luncheon and a dinner honoring the couple, all held in San Antonio. Also a bridal shower at Roman Ranch at Corbet, was given by Mrs. Newton Roman, Mrs. Arthur Ellis, Mrs. R.I. Harris Jr., Mrs. Edward Hamilton of Corsicana and Mrs. Jewell Smelley of Ennis.

In the service

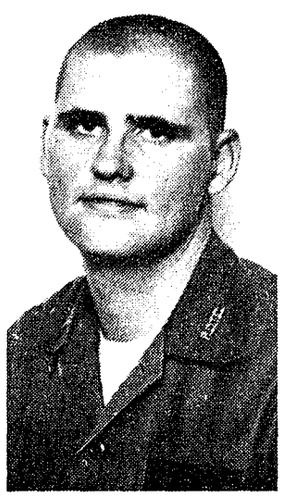

CHARLES BRADLEY

Ft. Riley, Kan.—Cadet Charles W. Bradley, son of Mr. and Mrs. Billy G. Bradley, 617 Sunnyvale Lane, Fairfield, is receiving practical work in military leadership at the Army Reserve Officers' Training Corps advanced camp at Ft. Riley, Kans.

This six-week ROTC advanced camp provides an opportunity for cadets to develop and demonstrate leadership capabilities in a field training environment.

Most cadets are fulfilling their advanced camp requirement during the summer between their junior and senior years in college. However, there will be a number of graduating seniors who will receive Army commissions at the completion of camp.

Bradley, a student at Texas A&M University, College Station, is one of more than 48,000 cadets from colleges and universities across the nation, enrolled in Army ROTC training.

The 22-year-old cadet is a 1972 graduate of Fairfield High School and attended Navarro Junior College, Corsicana.

JAMES STROUD

Navy Lieutenant James C. Stroud, 28, son of Mr. and Mrs. C.S. Stroud, Jr. of 1322 N. 22nd St., Corsicana, participated in the rescue of more than 300 American and foreign evacuees from Beirut, Lebanon as a crewmember of the aircraft carrier USS America in support of "Operation Fluid Drive."

The refugees boarded unarmed landing vessels and were ferried to the amphibious transport ship USS Coronado. The extraction of the civilians from the beleaguered Lebanese capital was accomplished without incident and the evacuees arrived safely aboard the Coronado for transport to Athens.

In a message from President Ford, the task force was commended for its high degree of professionalism which contributed to the success of the operation. His ship is homeported in Norfolk, Va., and is currently deployed as a unit of the U.S. Sixth Fleet in the Mediterranean.

A 1970 graduate of the University of Texas, Austin, with a bachelor of arts degree, he joined the Navy in June 1970.

ROBBIE URGUHART

Ft. Campbell, Ky.—Army Platoon Sergeant Robbie L. Urguhart, son of Mrs. Genell Arnold, Route 3, Corsicana, recently participated in the Army's training evaluation program at Ft. Campbell, Ky. Ky.

The training tests the unit's combat readiness.

Sgt. Urguhart, a member of Combat Support Company, 2nd Battalion of the 101st Airborne Division's 327th Infantry, entered the Army in October 1959 and was last stationed at Ft. Lee, Va.

The sergeant is a 1959 graduate of East Central High School in San Antonio. His wife, JoAnn, is with him at the fort.

LESLIE GRIMES

Leslie G. Grimes, son of Dewey G. Grimes of Rt. 3, Box 50A, Corsicana, entered the United States Air Force Delayed Enlistment Program on Aug. 6, according to Sergeant Stigliano, the Air Force Recruiter in Corsicana.

Airman Grimes selected the mechanical area for job training and will attend a six week Basic Military Training Course at Lackland AFB, San Antonio, beginning on Oct. 6. Sergeant Stigliano said the Air Force still has openings for qualified young men and women. His office is located at Navarro Mall.

ROY SIMONS

Camp Page, Korea — Army Specialist Four Roy H. Simons, whose wife, Rosemary, lives in Kerens recently was assigned to the 4th U.S. Army Missile Command at Camp Page, Korea.

Spec. Simons, a cannoneer in the command's Weapons Support Detachment, entered the Army in August 1974, completed basic training at Ft. Leonard Wood, Mo., and was last stationed at Ft. Still, Okla.

He is a 1970 graduate of Fairfield High School.

GLENN HOLLINGSWORTH

WICHITA FALLS, Tex.—Airman Glenn E. Hollingsworth, son of retired Air Force Master Sergeant and Mrs. Donald L. Hollingsworth of Rt. 1, Powell, Tex., has graduated at Sheppard AFB, from the U.S. Air Force accounting specialist course conducted by the Air Training Command.

Airman Hollingsworth, now trained in the principles of Air Force accounting and appropriation and control systems, is being assigned to Barksdale AFB, La., for duty with a unit of the Strategic Air Command.

A 1972 graduate of Airline High School, Bossier City, La., the airman attended Navarro College, Corsicana.

Need Money for
-Auto - Home Improvements
-Farm & Ranch - Personal Items?
PUT OUR HANDY LOAN SERVICE PLAN TO THE TEST!
FIRST NATIONAL BANK

Student aid grant given

Navarro College has received a $174,160 grant allocation from the Department of Health, Education and Welfare to be used for student financial aid, according to college president Kenneth P. Walker.

The funds are for educational opportunity grants for financially needy students to enroll in any academic or occupational degree credit program offered by Navarro College.

Dr. Walker said that these funds make it possible for anyone who really wants an education to have that opportunity regardless of his financial ability to pay. We are very happy to have these funds because a good education is important for the welfare of individuals and, in turn, educated citizens are good for the economy and productivity of our nation.

Further information may be obtained from the Student Financial Aid Office at Navarro College by writing P.O. Box 1170, Corsicana, Texas or by calling 214-874-6501.

College to offer emergency medical training courses

Navarro College has received approval from the Texas Education Agency to offer a one semester course in Emergency Medical Services according to an announcement by Ernest A. Kasprzyk, Dean of Occupational Education.

This fall Navarro College will offer three credit courses to qualify a person for certification by the Texas State Department of Health as an emergency medical technician.

The curriculum, to be offered at night, includes courses in emergency medical procedures, medical terminology, and emergency medical service clinical practice.

Kasprzyk expressed appreciation to Memorial Hospital, Ennis Fire Department, Corley Funeral Home, Griffin Funeral Home, Ross and Johnson Mortuary, and Scott Funeral Home for their cooperation in agreeing to support the program and helping to provide training facilities.

For additional information, contact Dean Kasprzyk, Navarro College, Corsicana.

LVN instructor hired at NC

Mrs. Joyce Simmington has been employed as an instructor in the Licensed Vocational Nursing program beginning Aug. 1, according to Kenneth P. Walker, Navarro College president.

A graduate of Corsicana High School, Mrs. Simmington received her registered nursing diploma from Methodist Hospital School of Nursing in Dallas. She has also taken courses at SMU and Texas Woman's University.

Mrs. Simmington has twenty years experience in the field of nursing, including work at Medical Arts Clinic and Navarro County Memorial Hospital.

Gladney NCCC board president

The Board of Directors for the Navarro County Consultation Center met in regular session Monday night and announced today the officers for the coming year and several staff changes.

John R. Gladney was elected president of the board; Mrs. Charles Biltz, vice president; Rev. James Sigler, secretary; and Gary Brown, treasurer. They will assume their offices in September. Dr. A. L. Grizzaffi was nominated as a new director. He will join the board in September.

Thomas H. Sheriff, psychologist, was introduced to the board as a new employe. He replaces Dr. Rex Selters who resigned to accept a position in the Waco Mental Helath Mental Retardation Center. Dr. Sheriff is a graduate of Baylor University and was employed by the Lockhart, school system prior to his coming to the Consultation Center Aug. 16.

The board named Miss Jul. Long as director of the center. She will replace Mrs. Rose Praisner who has accepted a position as planner with the Texas Department of Mental Health Mental Retardation. Miss Lang has served the past three years as Coordinator of the PEDIA program and as caseworker for the Consulation Center. This change will become effective Sept. 1.

Bid for school land rejected

The school board opened bids on a portion of the old Sam Houston Elementary property that had been advertised for sale by the district, but declined to accept the sole bid received.

The property, located across the street from Drane Middle school and directly behind Safeway's Corsicana store, had been sought by the supermarket for expansion. After hearing Safeway's request to advertise the property for sale last month, trustees voted to do so.

BUT WHEN the sole bid received was opened, trustees voted unanimously to reject the bid. That move came following a short executive session to discuss real estate.

For a 90' by 300' section of the property, Safeway bid $75,000. For a 45' by 300' section, Safeway bid $30,000. The board had also advertised for bids to buy the property and include demolition of the old building. In each case, Safeway's bid was reduced by $20,000 to cover the cost of the demolition.

But the board didn't close the door on a future sale of the land, voting to allow the superintendent to re-advertise the property in the near future "if he sees the need to do so."

There was little discussion of the bid in open session, although a representative of Safeway stores was called into the executive session before the vote to reject the bid was taken.

That vote was unanimous, coming on a motion by Dr. James Curington.

RADIO STATION KAND was high bidder on the radio athletic events, bidding $1,554 to be allowed exclusive live broadcast rights for all CHS football games, basketball games, and district baseball games. KCIR also bid, offering $1,015 plus some free air time to the district for those rights.

Two requests for in-district transfers were deferred until administrators could check on precedents for such requests. Some board members felt granting such requests would "open the door" to a flood of similar requests and eliminate the district's boundary lines. In question were a request to transfer a student from Travis to Fannin elementary, and another student from Sam Houston to Travis elementary.

The board also voted to allow Supt. Mark Culwell to officially request that the city repave Fifth Avenue in the vacinity of Drane Middle school. Such a formal request is necessary when one governmental body requests an action by another.

Louise Foster

Aunt Louise

A little surprise

Yours truly had a very nice surprise. My son Pat got two days off from work and spent them with me. He and Uncle Raymond paneled my bedroom and it is so pretty that it doesn't look like the same room.

I had to work every day but enjoyed visiting with him every night. Now my nights will be lonesome! Smile!

Pat and Mike will be twenty seven years old Aug. 23. My, how time flies by.

Remember the City Bake Sale this coming Saturday in Blooming Grove. The cheer leaders of the Blooming Grove School are having the sale and they will be very disappointed if it is not successful. It begins at the City Hall at 9 a.m.

If you have any news do remember me. We are always happy to use it. Even birthdays or anniversaries, a fish story or what have you!

I saw a bumper sticker on the car the other day that read "Don't pass me I chew tobacco!

Quote: Your brains were put on the top of your anatomy., see that they get top action. Smile!

'Bye for now, see you next week.

EMHOUSE NEWS

Nineteen persons attended the Friendship Club family picnic last Thursday night at the home of Mr. and Mrs. A.M. Shows.

Mr. and Mrs. C.J. Armstrong and Mrs. Bobby Dan Thomas and Danny of Garland visited Mrs. Hal Powers in Duncan, Oklahoma last week.

Mr. and Mrs. Ralph Chaney attended a birthday party honoring granddaughter Janet Martin on her 15th birthday in the home of Mr. and Mrs. Carmer Dannelly in Corsicana on Thursday night.

Mrs. Marilyn Smith, Allan and Heather, visited Mrs. Cheryl Hopkins, Christy and Brian in Corsicana on Tuesday.

Mrs. Shirley Ray is home following knee surgery in Corsicana Monday before last.

Don Harris has returned from two weeks of training for telephone service men in Andrews, Texas.

Mrs. Pam Harris, Matthew and Melissa are visiting relatives in Electra this week including her sister and family from California.

Emhouse Methodist Church is having a Salad Supper on Sunday night, Aug. 15 at 8 p.m. for the purpose of organizing Sunday School calasses for the '76-'77 year.

Mr. and Mrs. W.J. Armstrong, Steve, David and Belinda, and Mrs. Nadine Reid, visited Mr. and Mrs. Don Hadley and Robert in Houston on Sunday.

BAZETTE NEWS

The attendance was low at the Baptist Church due to so many on the sick list. Everyone is better.

The Mary Martha S.S. class met in the home of Mrs. Hazel Jones Monday evening for their regular monthly meeting.

Mr. and Mrs. Hop Dyson of Houston have been visiting Rev. Clyde Campbell and Mr. and Mrs. El Jay Ware. They attended church services with Rev. Campbell Sunday.

Mrs. Irma Wright, Mrs. Ruth Walker and Mrs. Hazel Marshall attended the funeral of Mr. J.C. Price in Corsicana Tuesday.

Mrs. Delia Albritton and Mrs. Irma Wright were Powell visitors Tuesday morning.

Mr. and Mrs. J.W. Marshall, Lesa Marshall and Lensey Cox of Ft. Worth spent the weekend with Mr. and Mrs. Bud Marshall.

MR. & MRS. LEROY THORNSBERRY

Former Kerens residents will celebrate Golden Wedding date

Mr. and Mrs. Leroy Thornsberry of Athens will celebrate their Golden Wedding Anniversary on Sunday, August 22 with an open house from 2 to 5 p.m. held in the Woman's Building on East Corsicana Street in Athens.

The event will be hosted by their three children: Mr. and Mrs. J.B. Simmons of Plano, Mr. and Mrs. Floyd Thornsberry and Mr. and Mrs. Cloyd Thornsberry, both of Athens.

Thornsberry and the former Allie Mae Honea were married August 21, 1926 in Corsicana.

Both were born and reared in Navarro County near Kerens. They have resided in Athens for the past 13 years. They have 10 grandchildren and three great-grandchildren.

Courthouse

JUSTICE COURTS, PCT. 1
W.H. Tipton, Place 1
Criminal Charges Filed

Olene F. Graves, Hillsboro, DWI to County Court on $500 bond.

The following were charged with issuing bad checks: Greg Johnson, 922 Easy St., three counts; Shirley Abbott, Kemp, two counts; James A. Young, 1109 S. 18th; Edward D. Mitchell, 604 N. Beaton; Janet Patrick, 1218 W. 13th, and Cyrcille Ryles, 1031 W. 6th.

Justice Civil Court

South Park Gardens Apartment has filed suits for forcible detainers against Willie Mae Mayfield, Apt. No. 107; Myrtle Jackson, No. 149; Cathy Smith, No. 172; Harvey Cummings, No. 173, and Donnetta McHenry, No. 213.

G.W. O'Neal, Place 2
Criminal Charges Filed

Terry Newsom, Dallas, and Allen Weddington, Box 81, were each charged with issuing bad checks.

Small Claims Court

Cooper Eady Judson and Polk has filed suits on insurance policies against Otis Lee E. Conner, Hutchins; Bill L. Hicks, 2011 Beleklaire; James Terry, 2010 W. 12th, and Lorraine Moss, 1402 E. 8th.

COUNTY CLERK'S OFFICE
Marriage Licenses

Charles Edward Douglas and Cathy Dianne Horn, both of Corsicana.

Warranty Deeds

Floyd Coy to Elias Coy, part of the Alfred Eaton Survey and part of the Thomas Barton Survey.

Robert E. Wolf, et ux, to C.S. Doyle, lot 208 of the Peyton Place Estates.

Jack Anderson, et ux, to Delton Worley, et ux, part of lots 1 and 2 block 86 in the Town of Kerens.

Southern Investments Associates to Joseph David Turner et ux; lot 10 block 1110 of the Parkwood Acres Addition.

Laura Dugan Reeves to Rufus Dugan, Jr., lots 9, 10, 11 and 12 and part of lot 8 in block 4 in the Town of Blooming Grove.

S.E. Ellington, et ux, to Peter Lee Ellington, part 52.8 acres in the J. Chambers League and S.P. Bailey Survey.

Jack K. Smith, trustee, to Eddie Doyle Nance, et ux, part of block 489 in the City of Corsicana.

W.D. Smith, Jr., et ux, to John J. Garner, Jr., part of lot 11 and 12 block 1001-C.

Violet Franks Bailey, et vir, to Roy D. Pohl, et ux, part of block 2 of the Exall Heights Addition.

Thelbert Brooks Dixon to Dr. James D. Curington, Sr., et al, lot 20 block 241 of the H & T C Railroad Addition.

DISTRICT CLERK'S OFFICE
Civil Cases Filed

First National Bank of Corsicana vs. Vernon Jones, suit on a note.

JUSTICE OF THE PEACE
G.W. O'Neal, Place 2
Criminal Cases Filed

Caroline Claudette Awalt, 1121 W. 1st, possession of marijuana, transferred to County Court on $500 bond.

DISTRICT CLERK'S OFFICE

Gertrude LaCombe and James H. LaCombe, dissolution of marriage.

JUSTICE OF THE PEACE
G.W. O'Neal, Place 1
Criminal Cases Filed

Brad H. Howell, Irving, racing, transferred to County Court on $100 bond.

Brad H. Howell, Irving, loud muffler, transferred to County Court on $100 bond.

COUNTY CLERK'S OFFICE
Warranty Deeds

Ronald D. Watkins to Kenneth G. Johnston, lot 1, 2, 3 and 4 in block 1027-A and lots 1, 2, 3, 4, 6, 6, 7, 8, and 9 in block 1027-B, in the City of Corsicana.

Kenneth G. Johnston to Ronald D. Watkins, lot 6 block 836 of the Wedgewood Estates Addition.

Ronald D. Watkins to Kenneth G. Johnston, lots 1, 2, 3 and 8 block 835 and lot 12 in block 830 and lot 3 block 833 of the Wedgewood Estates Addition.

Kenneth G. Johnston et al to Ronald D. Watkins, 120.4 acres in the Samuel Everett Survey and 15 acres in the A.S. McDonald Survey.

Ronald M. Aitken to Mary Peterson, part of the C.W. Peters Survey.

DISTRICT COURT

Gary Eugene Roberts and Linda Gaynelle Roberts, decree of divorce.

Larry McCaig and Mary Elizabeth McCaig, decree of divorce.

Sharon Yeatts and Ruby Jack Yeatts, decree of divorce.

Lessie Lee Adams and Huey P. Adams, decree of divorce.

COUNTY COURT

Shirley P. Robinson Allen, 217 N. Beaton, pleaded guilty to theft and was fined $1 and sentenced to one year in jail probated to two years.

Michael Anthony Phillips, Bellaire, pleaded guilty to possession of marijuana and was fined $300. He was charged with the infraction by Highway Patrolman Lloyd Allison in connection with an incident two miles north of Corsicana on I-45 July 10.

Brenda Palos, 2932 W. Lynn, pleaded guilty to simple assault and was fined $25. She was charged with the infraction by Officer Leroy Crocker in connection with an incident on W. Lynn May 28.

Charges of possession of marijuana and possession of a controlled substance were dismissed against William Larry Brewer because he is in El Reno Federal penitentiary, Oklahoma.

Gene Edward Dozier, 1210 W. Call, pleaded guilty to burglary of a vending machine and was fined $100 and sentenced to six months in jail. He was charged with the infraction by Officer Joe Griffin in connection with an incident July 30 at the Laundromat at 7th and 24th St.

Jose Luis Miranda, Houston, pleaded guilty to driving while intoxicated and was fined $100 and sentenced to 10 days in jail probated for 12 months. He was charged with the infraction by Highway Patrolman Bill Bradley in connection with an incident ¼ mile south of Corsicana on I-45.

Joe Currier Short, Waxahachie, pleaded guilty to driving while intoxicated and was fined $100 and sentenced to 10 days in jail probated for 12 months. He was charged with the infraction by Deputy Grady McCall in connection with an incident on W. 2nd Ave. June 20th at 9:55 p.m.

Richard Dale McCallum, Mesquite, pleaded guilty to driving while intoxicated and was fined $500 and sentenced to 30 days in jail. He was charged with the infraction by Highway Patrolman Lloyd Allison in connection with an incident on I-45 one and a half miles north of Corsicana July 10 at 7:25 p.m.

Deputy Grady McCall in connection with an incident June 26 at 12:15 a.m. on I-45.

John Williams Jr., pleaded guilty to driving while intoxicated and was fined $100, and sentenced to three days in jail with credit for three days. He was charged with the infraction by Deputy Bob Rehders in connection with an incident on W. 2nd Ave. June 20th at 9:55 p.m.

Richard Dale McCallum, Mesquite, pleaded guilty to driving while intoxicated and was fined $500 and sentenced to 30 days in jail. He was charged with the infraction by Highway Patrolman Lloyd Allison in connection with an incident on I-45 one and a half miles north of Corsicana July 10 at 7:25 p.m.

JUSTICE OF THE PEACE
W.H. Tipton, Place 1
Small Claims Court

Powell State Bank filed suits on debt against Faye Scarbrough, Kerens, and Doug Hendrickson, no address given.

Wanda Brown, 118 W. 1st vs. Larry Nelson, 1506 W. Columbia, suit on debt.

COUNTY CLERK'S OFFICE
Marriage Licenses

Larry Steve Rogers, Rt. 3, and Darla Kay Massey, Rt. 3.

Frank Sans Wilson, Texarkana, and Katherine Jane Gilien, Barry.

Warranty Deeds

L.K. Kirk to Charles Coley, lot 7 block 411, in the City of Corsicana.

Lula Latimer to Myrtle Latimer, lots 10 and 11 block 11, in the Booker Heights Addition.

Frances Estes to Charles Carroll, lot 1 and 2 block 11, in the Town of Emhouse.

Mary Vermelle Cathey et al to Glenn Trader et ux, part M. Olivo Survey.

DISTRICT CLERK'S OFFICE

Melvin W. Jackson and Melvin W. Jackson Jr., vs. J.C. Jacobs, suit on contract.

Bonnie K. McCullock and Ralph G. McCullock Sr., dissolution of marriage.

William G. Morris and Inez Morris, dissolution of marriage.

COUNTY COURT

John Gibbs, San Angelo, pleaded guilty to speeding and was fined $1.

James W. Yauger, Fort Worth, pleaded guilty to speeding and was fined $1.

Charges of speeding were dismissed against Ernest Cadenhead, Brownwood, on the recommendation of the District Attorney's office.

Charges of speeding were dismissed against James H. Waller, Amarillo, on the recommendation of the District Attorney's office.

Donna Jo Abnor, Dallas, pleaded guilty to speeding and was fined $1.

Leonard Coy Jr., 1803 E. 9th, pleaded guilty to unlawfully carrying a weapon and was fined $100. He was charged with the infraction by officer Leroy Crocker in connection with an incident at the intersection of S. Highway 75 and E. Highway 31 June 17 at 8:36 p.m.

Denise Shirley, Dallas, pleaded guilty to driving while intoxicated and was fined $250 and sentenced to three days in jail with credit. She was charged with the infraction by Highway Patrolman Michael Parrish in connection with an incident on I-45 two miles north of Corsicana Oct. 21, 1975 at 11:50 p.m.

JUSTICE OF THE PEACE
W. H. Tipton, Place 1
Criminal Cases Filed

L. G. Graham, Hazell, driving while intoxicated, transferred to County Court on $500 bond.

Mrs. L. E. Moore, Barry, issuance of a bad check.

Mrs. Fred Crockett, Chatfield, issuance of a bad check.

Margret Hays, Rt. 1, issuance of a bad check.

Civil Cases Filed

W. L. Statham vs. Mr. and Mrs. William McClellon Powell, forcible detainer.

G. W. O'Neal, Place 2
Criminal Cases Filed

Michael J. Thorne aggravated assault, dismissed

Archie Lynn Fitch Jr., 518 W. 1st, criminal mischief, transferred to County Court on $500 bond.

James Roy Smith, 1015 S. 30th, theft.

Lural Wofford, Houston, driving while intoxicated, transferred to County Court on $500 bond.

Sidney Edward Newland, 505 W. 9th, driving while intoxicated, transferred to County Court on $500 bond.

Kenneth Mueller, Barry, issuance of a bad check.

Amps Copeland Jr., Kerens, issuance of a bad check.

Mike Ferguson, Rt. 1, issuance of a bad check.

Jerome Hodges, P.O. Box 931, issuance of a bad check.

Small Claims Court

James Stevens, doing business as S and S Auto Supply filed suits on debt against the following: Gary Profitt, 2901 W. 7th; Mike Ferguson, Rt. 1; Larry Flynn, 3361 W. 7th; Terry Massey, 1707 W. 12th; and Jimmy and Ginger Greer, 2903 W. 6th.

COUNTY CLERK'S OFFICE
Marriage Licenses

Meraland Vernon Busby, Louisiana, and Robbie Nell Briscoe, Mexia.

Edward David Jerome, New York, and Cheryl Rae Milkes, 1101 Bryn Mawr.

COMPARE SAFEWAY'S LOW, LOW EVERYDAY PRICES Plus SPECIALS!

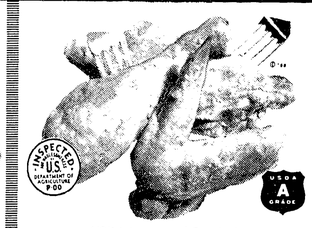

USDA Inspected Graded 'A'!
FRESH FRYERS Finest Quality! Ready to Cook! (Cut-up Regular —Lb. 51¢) Whole—Lb. **43¢**

Boneless. Waste Free!
Chuck Roast Shoulder Cut. USDA Choice Heavy Beef (Boneless Steak Top Blade. Chuck —Lb. $1.15) —Lb. **95¢**

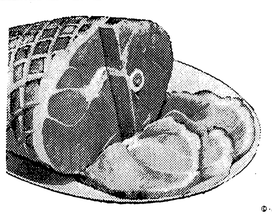

Full of Flavor!
Smoked Ham Shank Portion. Water Added. Delicious Any Meal! —Lb. **88¢**

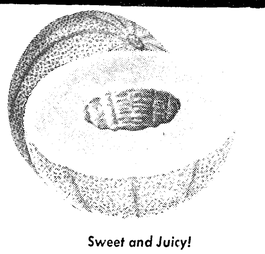

Sweet and Juicy!
Cantaloupes Perfect Light Dessert! Each **3 for $1**

Delightful Eating!
Yellow Corn Fancy! Full Tender Ears! —Each **10¢**

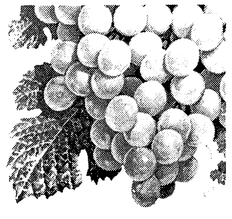

Great for Snacks!
Juicy Grapes Thompson Seedless. California **3 Lbs. $1**

U.S.D.A. FOOD STAMP COUPONS Gladly Accepted

PRICES GOOD THRU SUNDAY

Quick & Easy to Prepare!
Ground Beef Regular. Any Size Package! —Lb. **75¢**
Ground Beef Regular. Safeway 2-Lb. Chub $1.49
Premium Ground Beef Any Size Pkg. —Lb. $1.18

Safeway Meats are Unconditionally Guaranteed to Please!

Meat Wieners or ★Beef Franks. Safeway —12-oz. Pkg. **69¢**
Armour Hot Dogs ★Meat or ★Beef Armour's Star 12-oz. Pkg. 75¢
Beef Wieners Safeway. Tender! 1-Lb. Pkg. 98¢
Eckrich Franks ★Jumbo or ★Beef 1-Lb. Pkg. $1.09
Eckrich Sausage Smoked. Pre-Cooked —Lb. $1.57
Hot Links Mexican Sausage. Spicy! —Lb. 79¢

Chipped Meats Safeway Thin-Sliced. —3-oz. Pkg. **39¢**
Lunch Meat Safeway. Sliced ★Beef Bologna ★Pickle ★Macaroni & Cheese ★Cooked Salami ★Olive 6-oz. Pkg. 49¢
Sliced Bologna ★Meat or ★Beef Oscar Mayer 8-oz. Pkg. 69¢
Cotto Salami ★Regular or ★Beef Oscar Mayer. Sliced 8-oz. Pkg. 79¢
Sliced Bologna Safeway. ★Reg. or ★Thick 1-Lb. Pkg. $1.19
Smorgas Pac Eckrich Beef 12-oz. Pkg. $1.39

Finest Quality Meats!
Rib Steaks Small End. 4-Ribs. USDA Choice Grade Heavy Beef —Lb. **$1.28**
Standing Rib Roast. Large End. 3-4-lb. USDA Choice Grade Heavy Beef —Lb. $1.18
Arm Roast Full Cut. USDA Choice Grade Heavy Beef Chuck —Lb. 88¢
Beef for Stew Boneless. Pre-Diced —Lb. $1.08
Cubed Steak Lean and Tender! —Lb. $1.78

Compare Variety!
Beef Short Ribs USDA Choice Grade Heavy Beef Plate —Lb. **49¢**
Sliced Beef Liver Skinned & Deveined —Lb. 49¢
Pork Roast Shoulder Blade Boston Cut. Semi-Boneless —Lb. 98¢
Pork Loin Chops Assorted. Family Pack —Lb. $1.09

Breakfast Favorites!
Sliced Bacon Slab. Rindless. Tasty! —Lb. **$1.29**
Sliced Bacon Capitol Brand 1-Lb. Pkg. $1.45
Safeway Bacon Sliced. No. 1 Quality! 1-Lb. Pkg. $1.57
Rath Bacon Hickory Smoked 1-Lb. Pkg. $1.59
Armour Bacon Armour's Star MicroCure 1-Lb. Pkg. $1.59

More Meat Values!
Smoked Ham ★Whole or ★Either Half 16 to 18-Lbs. Water Added —Lb. $1.08
Ham Roast Center Cut. Smoked Ham —Lb. $1.25
Cure 81 Hams Hormel Boneless ★Half or ★Whole —Lb. $2.49
Canned Hams Safeway. Fully Cooked! 3-Lb. Can $5.49
Turkey Roast Manor House. Light & Dark Meat 2-Lb. Ctn. $2.49
Turkey Roast Manor House. All White Meat 2-Lb. Ctn. $3.09

Finest Quality!
Ruffle Fern Ruffy Ruffle. 4-Inch Pot —Each **$1.49**
Golden Bananas Mellow & Sweet! —Lb. 19¢
Crisp Radishes Tops Removed! 6-oz. Cello 19¢
Green Onions Bunched —Each 19¢
Large Celery California —Each 39¢
Pineapples Sweet & Tasty! —Each 49¢
Mushrooms California. Fancy! —Lb. 99¢

Garden Fresh!
Tangy Apples Granny Smith. Imported —Lb. **29¢**
Russet Potatoes US #1. Gardenide 10-Lb. Bag 89¢
Pitted Prunes Town House 12-oz. Pkg. 55¢
Seedless Raisins Town House 15-oz. Pkg. 79¢
Orange Juice Safeway Pure ½-Gal. Decon $1.09
Soil Conditioner Peat 40-Lb. Bag $1.69
Potted Mums Assorted Colors 6-Inch Pot —Each $2.99

LOW PRICES?
Low Prices! Who's really got them? Some grocers claim to be the low price leader, or have the best prices in town, others check prices on Grocery items for you. So who are you to believe? At Safeway we'll let your cash register tape do our talking. You'll find you have a lower total food bill by shopping Safeway!

EXPRESS LINE!
In a hurry and just a few items...
AN ~~EXPRESS~~ CHECKSTAND IS ALWAYS OPEN!
It's a fact! You don't have to pay high prices for convenience at Safeway. Our Express Checkstand is open every hour the store is open. So, if you need just a few items, you'll save time and money when you use the "Express Service" at your Safeway.
ON YOUR WAY WITH NO DELAY...
9 ITEMS OR LESS!

Shop Safeway and Save on Back to School Items!

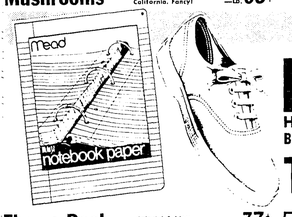

Filler Paper Hytone. 5-Hole. Stock up Now! Buy Plenty! Safeway Special! (Save 20¢) —300-Ct. Pkg. **79¢**
Tennis Shoes Safeway Women's/Misses' (Save $1.00) Special! —Pair **$2.98**
Knee Hi Hosiery ★Regular or ★Reinforced Toe Safeway. (Save 40¢) Special! —Pair **99¢**

Theme Book Spiral 4-Subject. 5-Hole (Save 22¢) Special! —Each 77¢
Elmer's Glue ★School Glue or ★Glue All. (Save 24¢) Special! 4-oz. Bottle 39¢
Crayola Crayons (Save 16¢) Safeway Special! 16-Ct. Box 33¢
Wood Pencils Riviera No. 2. (Save 24¢) Special! 10-Ct. Pkg. 39¢
Pencil Tablets Son of Big Chief (Save 30¢) Safeway Special! —Each 49¢
Typing Paper (Save 20¢) Safeway Special! 50-Ct. Pkg. 37¢
See Thru Binder 3-Ring (Save 22¢) Zipperoo. Special! —Each $1.77
Spree Pen or ★Super Flash Pen. Superwriter (Save 30¢) Special! 2-Ct. Pkg. 69¢
Consort Hair Spray For Men! 13-oz. Can 98¢
Rubbing Alcohol Isopropyl. Clear 16-oz. Bottle 27¢
Multiple Vitamins Safeway 100-Ct. Bottle 99¢
Alka-Seltzer Effervescent Tablets 25-Ct. Bottle 63¢

Wesson Oil Vegetable Cooking Oil. Safeway Special! 24-oz. Bottle **69¢**

Tuna Chunk. Sea Trader Light Meat Safeway Big Buy! 6.5-oz. Can **49¢**

Cheerios Cereal. General Mills. Safeway Special! 10-oz. Box **59¢**

Towels Paper. Hi-Dri. Soft! Safeway Big Buy! 103-Ct. Roll **39¢**

Detergent Purex Heavy Duty. Safeway Big Buy! 42-oz. Box **78¢**

Sugar Candi Cane. Pure Cane. Safeway Special! 5-Lb. Bag **68¢**
(Limit 1 with $7.50 or more purchase excluding cigarettes. Additional Items at Regular Price)

Chiffon Soft Whipped Margarine. Safeway Special! 16-oz. Bowl **49¢**

Potato Chips Planters Potato Chips. Crisp! Safeway Special! 9-oz. Twin Pk. **79¢**

Root Beer A&W 12-oz. Cans. Safeway Special! 6-Pack Carton **89¢**

Everyday Low Prices!
Cling Peaches Del Monte. For Fruit Salads! —16-oz. Can **37¢**
Fruit Cocktail Town House 17-oz. Can 37¢
Fruit Drinks Golden Harvest 46-oz. Can 37¢
Green Beans Raider Cut 16-oz. Can 19¢
Macaroni & Cheese Town House 7.25-oz. Pkg. 24¢
Tomato Catsup Highway 14-oz. Bottle 35¢
Dry Pinto Beans Town House 16-oz. Pkg. 23¢

Check These Values!
Pork & Beans Van Camp's. Hearty Flavor! —16-oz. Can **27¢**
Cake Mixes Mrs. Wright's Layer Cake Reg. Pkg. 57¢
Hot Chili or ★Regular. With Beans. Town House 15-oz. Can 49¢
Canned Milk Lucerne Evaporated 13-oz. Can 29¢
Table Salt Crown Colony 26-oz. Box 15¢
Tomato Sauce Town House 8-oz. Can 15¢
Fresh Coffee Safeway. Pre-Ground 1-Lb. Bag $1.51

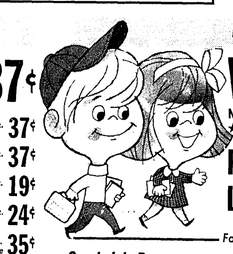

Back to School Lunchbox Treats!
White Bread Mrs. Wright's. ★Regular or ★Sandwich. Sliced. Special! 24-oz. Loaf **33¢**
Peanut Butter Real Roast. Creamy 12-oz. Jar 59¢
Lunch Bags Marigold. Big Buy! 50-Ct. Pkg. 37¢

For Sandwiches and Snacks!
Sandwich Bags Kitchen Craft 50-Ct. Pkg. 45¢
Hydrox Cookies Sunshine 10-oz. Pkg. $1.07
Potato Chips Party Pride 9-oz. Pkg. 69¢
Sandwich Spread nu-made 8-oz. Jar 45¢
Lunch Meat Safeway. Sliced ★Beef Bologna ★Pickle ★Macaroni & Cheese ★Cooked Salami ★Olive 6-oz. Pkg. 49¢
Sliced Cheese Safeway American 8-oz. Pkg. 82¢
Pure Mustard Town House 9-oz. Jar 19¢
Grape Jelly Welch Pure 20-oz. Jar 83¢

Safeway Quality Frozen Foods!

EL CHICO Dinners ★Mexican ★Enchilada ★Queso ★Saltillo. Safeway Special! Reg. Pkg. **49¢**
Lemonade Scotch Treat. Regular 6-oz. Can **15¢**
Popsicle Assorted Flavors! 6-Ct. Pkg. 36¢
Kellipops Assorted Flavors! 12-Ct. Pkg. 99¢
Strawberries Trophy. Sliced 10-oz. Pkg. 29¢
Golden Corn Scotch Treat Cut 10-oz. Pkg. 29¢
Orange Juice Scotch Treat 6-oz. Can 23¢
Whipped Topping Party Pride 9-oz. Ctn. 59¢

Money-Saving Values!
Tomato Soup Town House. Zesty! —10.75-oz. Can **15¢**
Corn Flakes Cereal. Safeway 12-oz. Box 42¢
Trash Liners Kitchen Craft. 30-Gallon Size 10-Ct. Pkg. $1.06
ScotTissue Toilet Tissue —Roll 29¢
Dishwasher Compound White Magic 33-oz. Pkg. 88¢
Deodorant Soap Truly Fine Bath Bar 22¢
Cleanser Powder White Magic 14-oz. Can 24¢
Liquid Bleach White Magic ½-Gal. Plastic 39¢
Facial Tissues Truly Fine 200-Ct. Box 44¢
Paper Napkins Angel Soft 60-Ct. Pkg. 17¢
Paper Plates Marigold. 7-Inch. White 50-Ct. Pkg. 51¢

Save With These Safeway Low, Low Prices!
Spaghetti Franco-American. Prepared. Safeway Big Buy! 14.75-oz. Can **22¢**
Salad Dressing Piedmont. Safeway Big Buy! 32-oz. Jar **59¢**
Vienna Sausage Town House. Safeway Big Buy! 5-oz. Can **29¢**
Velkay Shortening All Purpose. Big Buy! 3-Lb. Can **99¢**
Saltine Crackers Melrose Big Buy! 16-oz. Box **39¢**
Enriched Flour Ovenjoy. Safeway Big Buy! 5-Lb. Bag **59¢**

Deep Cleaning! For a Clean Bright Wash!
Gain Laundry Detergent
★20-oz. Box 58¢ | ★3-Lb., 1-oz. Box $1.39 | ★5-Lb., 4-oz. Box $2.33

For All Your Washday Needs!
Oxydol Laundry Detergent
★20-oz. Box 58¢ | ★3-Lb., 1-oz. Box $1.39 | ★5-Lb., 4-oz. Box $2.33

Meaty Flavor Dogs Love!
Purina Dog Chow
Taste Tempter Beef & Egg Flavor
10-Lb. Bag $2.89

Kraft Parkay Margarine. Quarter Pound Sticks 1-Lb. Ctn. 51¢
Whipped Parkay Margarine. Kraft. Spreads Easily! 2 8-oz. Cups 64¢
Pillsbury Flour Enriched. All Purpose —5-Lb. Bag 91¢
Tidy Cat Cat Litter ★10-Lb. Bag 69¢ | ★25-Lb. Bag $1.66

Nabisco Crackers	Country Cheddar—8-oz. Pkg	78¢
Planters Mixed Nuts	Regular—12 oz. Can	$1.33
Planters Peanuts	Dry Roast—16-oz. Jar	$1.29
Nescafe Coffee	Decaffeinated—4-oz. Jar	$1.80
Caramel Sticky Buns	Sara Lee Frozen 9½-oz. Pkg	91¢
Booth Shrimp Sticks	Frozen—14-oz. Pkg	$1.59
Freeze Dried Coffee	Brim Decaffeinated 4-oz. Jar	$2.04
Cinnamon Rolls	Sara Lee Frozen—8¼-oz. Pkg.	91¢
Spare Time Pot Pies	Frozen—4-oz. Pkg	19¢

Prices Effective Thurs., Fri., Sat., & Sun., August 19, 20, 21 & 22, in Corsicana. Sales in Retail Quantities Only!

SAFEWAY

© Copyright 1960, Safeway Stores, Incorporated.

Charter proposal testimony given

By GARY EDMONDSON
City Editor

Corsicana City Commission will hold another work session on the proposed charter amendments to finalize the propositions that may be submitted to the voters.

The commission will consider, at that time, the nearly two and a half hours of testimony on the proposals it received during the Tuesday afternoon public hearing on the amendments.

No decisions were reached Tuesday as commissioners and a handful of citizens raised questions and argued for or against certain proposals.

Single Member Districts

All in attendance seemed to agree that any kind of single-member district plan should be voted on separately from other provisions currently included in the election amendment.

Foley Wynn and Neil Wood both spoke in agreement with Mayor Sue Youngblood's statement in Sunday's Daily Sun that if any kind of single member district plan is submitted to the voters, it should be a legitimate one where the people in each ward are solely responsible for electing their commissioners.

Both men pointed to the uselessness of preparing modified plan currently being considered since such plans have historically been overruled by the Attorney General's office and thrown out by the courts.

Wood said the plan whereby people live in certain areas but are voted on from at large is the "worst type of representation" since it gives "the illusion of area representation without the reality."

HE SUGGESTED the possibility of having at least one commissioner running at large in addition to those from each ward.

August Wendorf told the commission that the Charter Review Committee had favored six city precincts and he added that the city could cross county precinct lines if it so desired.

Wendorf also defended the committee's suggestion to elect all city commission members every two years, instead of under the current staggered system. He said such a plan would save election costs and that the possibility of electing an all new commission would be remote since a commissioner could always run for reelection.

Mrs. Youngblood took issue with that suggestion, saying that it would encourage people to run on slates with like-minded candidates and that she's against that type of election. She added that she could "go get me a slate that wouldn't quit. And I know just where to go."

The commission also discussed the expense of run-off elections in each ward if a majority is required for election. (Wendorf said that such a majority is currently required under state law.)

While Mrs. Youngblood questioned not having the city secretary included among the appointments delegated to the city manager, Wendorf explained that the committee proposed that the mayor have the appointment rights on the secretary because that person is answerable to the commission while the city manager has his own secretary.

Commissioner Wayne Norris agreed with Wendorf, pointing out that since the secretary also serves as finance director, there would be a built in check and balance by letting the mayor and commission appoint that spot.

F.M. MOSLEY asked the commission if the department head appointments being considered (police chief, fire chief, municipal services director, engineer and others) would be appointed on a competitive basis. Ballenger related to Mrs. Youngblood, who told the gathering that these appointments would be handled on the basis of applications and interview.

Wood questioned the possibility of giving the city the power to enact emergency ordinances on just one reading. He said the idea was a good one, but wondered if it might not lead to abuses, citing several cities where all ordinances are declared emergencies and passed on one reading.

City Manager Dick Ballenger said there are many times when such an ordinace would be needed, to act on health department information or a zoning request involving a contractor's financing.

Lon Kinley told the commission he favored such an amendment to help with real emergencies, but that he would like to see some guidelines attached to it. He praised the honesty of the Corsicana commission, but added that he's been in town that weren't so fortunate.

The commission got tangled up in the wording of the proposed amendment abolishing the residency requirement for city employes. City Attorney Glenn Stewart had merely re-written that part of the charter dealing with residency requirements omitting the reference to the requirement.

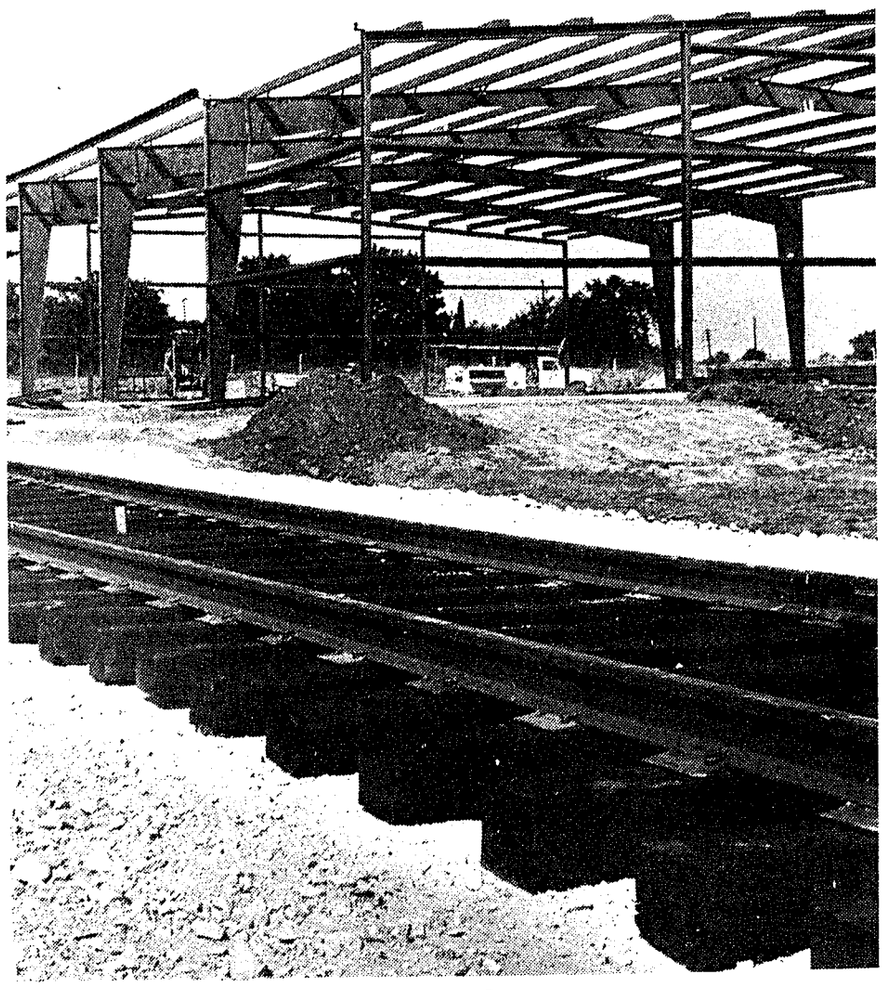

Newest industry

Construction has already started on one of Ennis' newest industries, Ennis Paint Co. The structure is located in one of four industrial parks in Ennis and will be served by a newly constructed railway spur. (Sun Staff Photo by Ray Mayo)

Obituaries

Mrs. Dickson

DAWSON—Services were at 2 p.m. Sunday at the Hopewell Baptist Church in Dawson for Mrs. Almetta Dickson, 31, who died Wednesday at the Hubbard Hospital in Hubbard.

The Rev. Burnett, pastor, officiated, and burial followed at Dawson Cemetery.

Arrangements were with Scott Funeral Home in Corsicana.

Survivors include her husband, Alfred Dickson of Dawson; four sons, James, Gary, Micheal and Kelvin, all of Dawson; her mother, Mrs. Ethel Allen of Bardwell; her father, Oscar Oliver Lusk of Blooking Grove; a sister, Mrs. Chinessa Erskine of Corsicana; three brothers, Charles Henry Lusk of Bardwell, Willie Lawrence Lusk of Corsicana, and Richard Lewis Lusk of Dallas; her grandfather, Henry Echols of Houston; her stepfather, L.B. Allen of Bardwell; two step-sisters, Mrs. Roberta Sheffield and Mrs. Onettia Pace both of Dallas; a step-brother, Jay Charles Allen of Dallas, nieces, nephews, and other relatives.

L.J. Andrews

KERENS — L.J. Andrews, 57, died Friday morning at Veterans Hospital in Waco after a lengthy illness. Services were at 2:30 p.m. Saturday in the Paschal Funeral Home Chapel here with the Rev. Pete Pulley officiating.

Burial was at the Mankin Ciety Cemetery. Arrangements were with Paschal Funeral Home.

He was a Trinidad native and had lived in Corsicana for the past 25 years. Employed as a mechanic and a truck driver, he was an army veteran of World War II.

Survivors include his mother, Mrs. Mollie Sutton of Fort Worth; two brothers, R.J. (Red) Andrews of Corsicana and A.L. Andrews of Fort Worth; three half-brothers, Robert Gibson and Pete Gibson, both of Fort Worth and Jack Gibson of Waco; one half-sister, Mrs. Louise Denney of Fort Worth; two step sisters, Mrs. Vera Kaps of Lake Dallas and Mrs. Urela Kaps of Gainesville.

Preston Peden

Services were at 2 p.m. Saturday at Griffin Funeral Home Chapel for Preston Peden, 64, a resident of Silver City, who died Thursday at Memorial Hospital.

The Revs. Robert Seago and Fred Raney officiated, with burial following at the Younger Cemetery.

Survivors include his widow, Mrs. Lorene Peden of Silver City; three sisters, Mrs. Dora Lewis and Mrs. Lottie Wiley, both of Corsicana, and Mrs. Maggie Monroe of Dawson and a number of nieces and nephews.

Edgar Tarrer

Funeral services will be held at 3:30 .p.m. Wednesday at the Corley Funeral Chapel for Edgar A. Tarrer, 67, of Rt. 5, Corsicana. Hester , who died Monday at his residence. The Rev. Harold Burns will officiate and burial will be in the Old Chatfield Cemetery.

Tarrer lived his entire life in Navarro County and was a native of Chatfield, He was a retired employe of Continental Trailways and a member of Oddfellow Lodge 227, Ennis, Rebekah Lodge, 104, Ennis, Canton Lodge 8 in Corsicana and Encampment Lodge 44 in Corsicana.

He is survived by his wife, Mrs. Bernice Tarrer, Hester; four sisters, Mrs. Ethyl Hardy, Mabank, Mrs. Myrtle Rogers, Lueders, Mrs. Corine Long and Miss Blanch Tarrer, both of Hester; two brothers, Lester Tarrer, Hester, and Jimmie Tarrer, Dallas; a number of nieces and nephews.

Pallbearers will be R. J. Glass, Lee Holsey, Stan Summerall, Harry Fluker, Rob Dunn, Millard Owens, Leonard Pinkert, and Johnnie Buck.

Fred Mullenix

Services were at 3:30 p.m. Saturday at the Corley Funeral Home Chapel for Fred H. Mullenix, 90, resident of Corsicana, who died Friday in Memorial Hospital.

Claude Holcomb, Church of Christ minister, officiated, and burial followed at Hopewell Cemetery.

He was a native of Tennessee, and lived most of his life in Corsicana, a member of the North Beaton Street Church of Christ and a retired oil field driller.

Survivors include a daughter, Mrs. H.R. Wall of Dallas; a son, Owen Mullenix of Sweeny; two grandchildren, five great-grandchildren, a sister, Mrs. Gertie Roy of Nashville, Tenn.; and a number of nieces and nephews.

Mrs. Walker

Services will be at 10 a.m. Wednesday at the Lamar and Smith Funeral Chapel in Dallas for Mrs. Mattie Walker, 87, of Dallas who died Monday night in Dallas.

Graveside services will be at 1 p.m. at the Eureka Cemetery under the direction of Corley Funeral Home.

Survivors include Mrs. Vera Yarger of Dallas; one granddaughter, two grandsons, two great-grandsons and two great-great-grandchildren.
grandchildren.

Mrs. Yount

Funeral arrangements are pending at Corley Funeral Home for Mrs. Ruth Lee Yount, 74, of Angus, who died at her residence in Angus this morning.

She is survived by her husband, George Yount of Angus; three sons, Lloyd L. James of Angus; Floyd James of Indio, California; and Eugene James of Fresno, California; eight grandchildren and a number of great-grandchildren; by one brother, Otto Gregg of Oklahoma City; one sister, Mrs. Ruby Robertson of Oklahoma City; and by a number of nieces and nephews.

Mrs. Meadows

Funeral services were held at 10 a.m. Friday in the Bunch Funeral Chapel, Ennis, for Mrs. Myrtle Meadows, 81, of 402 A. Arnold, who died Wednesday afternoon in the Ennis Nursing Home. Burial was in Laurel Land Memorial Park, Dallas.

Mrs. Meadows was born in Angus and lived in Angus and Corsicana before moving to Dallas in 1941. She moved to Ennis in 1968 and was a retired mechanic for Brannif International Airlines. She was a member of the Church of Christ.

She is survived by three sons, James Meadows, Frisco, Roy Meadows, and Roger Meadows, Dallas; two daughters, Mrs. Allan F. Hartkopf, Austin, and Mrs. Elmer Brenning, Dallas; five grandchildren and five great-grandchildren; four brothers, William C. Petty, Frisco, J.L. Petty, Frankston, Vernon Petty, Dallas, Charles Petty, Missouri; one sister, Mrs. Gertie Miller, Alto.

L.P. Nicholson

Graveside services were held at 10 a.m. Friday at Oakwood Cemetery for Louis P. Nicholson who died in Austin.

He is survived by his wife, Mrs. Louis P. Nicholson, Austin; one son, Louis Nicholson, Austin; one daughter, Mrs. Robert Gillen, Waco; one brother, Danny Nicholson, Corsicana; one sister, Mrs. Harry Hollinger, California; and a nephew, Deanie Montgomery, Corsicana.

Local arrangements were handled by Corley Funeral Home.

Anthony Hayden

KERENS—Services were at 1 p.m. Sunday at the New Bethel Baptist Church in Kerens for Anthony Hayden, 17, who was killed in an auto accident on Hwy. 287 in Tarrant County Monday.

The Rev. William Brodius, pastor, officiated, and burial followed at Samaria Cemetery in Kerens. Arrangements were with Calhoun Funeral Home in Corsicana.

Hayden attended Adamson High School in Dallas where he would have been a senior in September.

Survivors include his father, Charlie Hayden Jr. of Kerens; his mother, Mrs. Pearlie Jackson of Dallas; his stepfather, Carl Jackson of Dallas; two brothers, Charles Hayden and Juan Jackson, both of Dallas; a sister, Sharon Jackson of Dallas; his grandparents, Mr. and Mrs. Charlie Hayden Sr. of Kerens and Mrs. Lizzie Allen of Kerens, and other relatives.

Edgar Ward

Services were held at 3:30 p.m. Tuesday at the Corley Funeral Home Chapel for Edgar L. Ward, 80, of Corsicana who died Monday in Memorial Hospital. The Rev. Uriah Stegman officiated and burial was in Resthaven Cemetery.

Ward was a native of Itasca and a retired employee of Oil City Iron Works. He was a member of St. Luke's Methodist Church and a veteran of World War I.

He is survived by his wife, Mrs. Clara Ward, Corsicana; five sons, Buddy Ward, Corsicana, Edgar Lee Ward Jr., and J. D. Ward, both of Arlington, Bob Ward, Austin, and Virgil Moore, Breckenridge; two daughters, Mrs. Mary Beamon, Corsicana, and Mrs. Geome Roxborough, New Orleans; 21 grandchildren and 9 great grandchildren; a number of nieces and nephews.

Pallbearers were Jim Ellett, Curtis Williams, Ernest Jones, S. B. Nowell, Buck Copeland, Jeff Webb, L. H. Vaughan, and John Norwood.

Tom Harrison

Services were held at 11 a.m. Tuesday at the Corley Funeral Home Chapel for Tom Harrison, 44, Dallas, who died Saturday in Corsicana.

Rev. Patrick Hudson officiated and burial was in Oakwood Cemetery.

Harrison was a native of Corsicana and had lived in Dallas for 10 years. He was a graduate of Corsicana High School and Navarro Junior College. He graduated from Texas A&M and received a law degree from Texas. He served in the Air Force in Korea and was a member of the Methodist Church. He was a lawyer for the Federal E.P.A. Office in Dallas.

He is survived by his wife, Mrs. Tom Harrison, Dallas; two daughters, Mrs. Larry Grauke, College Station, and Mrs. Dean Raths, Dallas; his mother, Mrs. Mildred Harrison, Dallas.

Pallbearers were O.W. Liveley, Bruce Elliott, Oscar Ramirez, Bill McCarver, Larry McCarver, Harles Benthul.

The family requests memorials be made to the Cancer Society.

Mrs. Farmer

Services were held at 10 a.m. Tuesday in the Griffin Funeral Chapel For Mrs. Minnie Farmer, 72, a resident of Corsicana who died Sunday in Memorial Hospital. Ministers were the Revs. Gene Gardner and James Lockerd and burial was in Younger Cemetery.

She is survived by one stepson, Harvey Farmer, Arlington; three step daughters, Mrs. C. C. Carroll, Corsicana, Mrs. Fred Fenner, Corpus Christi, Mrs. Lonnie McIntosh, Lancaster; five sisters, Mrs. Fannie Michaels and Mrs. Edna French, both of Purdon, Mrs. Gladice Mears, Dawson, Mrs. Mary Ivie, and Mrs. Johnnie Raye Lee, both of Corsicana.

Pallbearers were Bonner Curtis French, Stanley Honza, W. L. French, James Rheuven Ivie, Ronnie Chasteen, Donnie Chasteen, W. P. Chasteen, Luther Grant Ivie.

R. V. Spikes

BLOOMING GROVE — Graveside services were at 10 a.m. Tuesday at Rose Hill Cemetery for Reginald Vaden Spikes, 75, resident of Laredo, who died Sunday.

The Rev. Woody Flynt, Frost Methodist Church pastor, officiated.

Survivors include a nephew, Buddy Ross of Frost; two nieces, Mrs. M. D. Snider of Lake Charles, La. and Miss Peggy Ross of Howe, Tex.

Arrangements were with Bradley Funeral Home in Blooming Grove.

Mrs. Galetka

ENNIS—Rosary was recited at 8 p.m. Tuesday in the Bunch Funeral Chapel for Mrs. Carrie Galetka, 77, of Ennis, who died Monday morning in the Ennis Nursing Home after a lengthly illness.

Mass for Christian burial was celebrated at 10 p.m. Wednesday in the St. John's Catholic Church, Ennis. Bruial was in St. Joseph's Cemetery.

Mrs. Galetka was born in 1898 in Ennis and was married to Anton Galetka, Ennis, in 1920. Her husband preceeded her in death in 1953. She was a member of St. John's Catholic Church.

Survivors include four sons, Stanley Galetka, Utah, Joe Galetka, Anton Galetka, and Miro Galetka, all of Ennis; 18 grandchildren; 21 great grandchildren; one brother, Bill Brela, Ennis; two sisters, Mrs. Lillie Kucera, Bryan, and Mrs. Robert Gaida, Dallas; a number of nieces and nephews.

Roy Butler

WORTHAM—Services were at 1 p.m. Monday at the Walker Funeral Home Chapel for Roy Butler, 81, resident of Rt. 1, Wortham, who died Friday afternoon in Wortham Hospital.

The Rev. W.C. Crawford officiated, and burial followed at Wortham Cemetery.

He was a native of Illinois, lived in Wortham since 1941, was a retired farmer and rancher and married to the former Ella Flowers Oct. 22, 1914.

Survivors include his widow; two daughters, Mrs. Stella Marie Shelton of Wortham and Mrs. Fein Dale Baker of Fort Worth; a son, William I. Butler of Irving; a sister, Mrs. Faye Denson of Wortham; two brothers, T. O. Butler and R. C. Butler, both of Wortham; eight grandchildren, and 16 great-grandchildren.

Pallbearers were grandsons.

Mrs. Keathley

Services were at 10 a.m. Monday at the Corley Funeral Home Chapel for Mrs. Della Keathley, 94, who died Saturday afternoon at Twilight Home.

The Rev. Uriah Stegman, St. Luke Methodist Church pastor, officiated, and burial followed at Frost Cemetery.

She was a long-time resident of Navarro County and had lived in Corsicana for 40 years.

Survivors include a son, Malvin Keathley of Corsicana; three daughters, Mrs. Joe Worsham of Corsicana, Mrs. Claude E. Wislon of Fort Worth and Mrs. A. Haywood Knotts of Cedar Hill; a sister, Mrs. Sara Watson of Amarillo; 19 grandchildren and 18 great-grandchildren.

Pallbearers were Otis Atkeisson, Doyle Moore, Robert Keathley, Sidney Nowell, A.A. Copeland and George Mitchell.

L.J. Andrews

MALAKOFF—Services were held at 2:30 p.m. Saturday at the Paschal Funeral Home in Malakoff for L.J. Andrews, 57, who died in Waco, after a lengthy illness.

The Rev. Pete Pulley officiated and burial was at the Mankin City Cemetery.

R.V. Rippeto

ENNIS—Services were at 2 p.m. Sunday at the Bunch Funeral Home Chapel in Ennis for Richard Vern Rippeto, 44, resident of Mesquite, who died suddenly at 9:30 a.m. Friday night.

The Rev. Eddie Ricks of Ennis officiated, and burial followed at Myrtle Cemetery.

He was a self-employed tree surgeon, a member of the Baptist Church, and served in the U.S. Army in the Korean Conflict.

Survivors include his widow, Mrs. Wynelle Rippeto of Mesquite; a son, Ricky Dale Rippeto of St. Joseph, Mo.; five daughters, Mrs. Verna Campo of Dallas, Miss Vickie Rippeto of Union, Neb., Mrs. Ray Davis of Loredo, Mrs. Ricky Mixon of Mesquite, and Mrs. Dave Donaldson of Clattsmouth, Neb., and seven grandchildren.

Mrs. Russell

BLOOMING GROVE—Services were at 2 p.m. Monday at the Bradley Funeral Home Chapel for Mrs. Dessa Mae Russell, 82, lifelong resident of Blooming Grove, who died Saturday morning in Grand Prairie.

The Rev. Ken James, Central Baptist Church pastor, officiated, and burial followed at Grange Hall Cemetery.

Survivors include three sons, Ray Russell of Pearl City, Hawaii, Tommy Russell of Grand Prairie, and Johnny Russell of Tampa, Fla.; 10 grandchildren and three great-grandchildren.

Pallbearers were the men of Central Baptist Church.

S.L. Green

Services were at 3 p.m. Sunday at the Mt. Pleasant Baptist Church in the Palm Creek community for Stephen Lee Green, 37, of Corsicana who died Aug. 12 in Parkland Hospital.

Burial was in Mt. Pleasant Cemetery under the direction of Ross & Johnson Mortuary.

Survivors include his widow, Mrs. Lula Green; six sons, Ricky, Randy, Stephen Jr., Alvin, Anthony and Michael Green; three daughters, Deborah, Shelia and Dolly Green; his father, Stephen Green; his mother, Mrs. Bertha Alexander; two grandmothers, Mrs. M.V. Jones and Mrs. Melinda King; and a brother.

Ennis fights 'bedroom city' image with local industry

ENNIS—Although located only 33 minutes from downtown Dallas, this eastern Ellis County city is striving to keep its identity and not become another "bedroom city," one in which most of the residents commute to Dallas to work, but prefer to live in a small town atmosphere.

Jack McKay, Ennis Chamber of Commerce manager and executive vice-president of the Ennis Industrial Foundation, says that Ennis is becoming more known as an industrial town, rather than a "bedroom" community.

There are approximately 60 industries already located in this town of 15,000 residents employing an estimated 3,500 workers. Some of the industries are small with only five employes, but the largest, Ennis Business Forms, Inc., employs 850.

Ennis has been experiencing an annual growth rate of approximately 15 percent over the past few years, and estimates indicate that by 1980, there will be 20,000 residents.

"IN 1975, 65 percent of the growth of Ellis County occurred in Ennis," points out McKay.

"But Ennis is definitely not a bedroom town," he contends.

City Manager Gerald Yarbrough said that although Ennis has a variety of "smaller, but good industries," it provides a diversified foundation.

"The city tries to work closely with the chamber and the industrial foundation," says Yarbrough. "The more industry, the better the tax base, the better the economy."

Yarbrough says that there are some residents who work in Dallas, but he doesn't know how many.

Julie Oakley, manager of the Willow Creek Apartments, one of the newest complexes in Ennis, says that approximately 75 percent of her tenants work in the Ennis area.

But she is quick to point out that she has a waiting list of 50 people from Dallas and Fort Worth wanting to lease an apartment.

"APPARENTLY the school situation has something to do with it," she said.

Most of her present tenants have lived in Ennis at one time and are not newcomers to the area.

Those tenants working in Dallas include three Dallas policemen she said.

McKay says that the industrial foundation is very active in Ennis and four industrial parks have been built by the organization.

He explains that when the city gets an industrial prospect, "we design, build and finance it through the industrial foundation.

"It's at the point where now it's a matter of finding a place to put these industries in a desirable location," he said.

The amount of industry has caused Ennis to have a low tax rate, and "the homeowner doesn't have to carry the load," he explains.

MCKAY SAYS there are other factors besides the low tax rate which make Ennis a desirable place to locate, both for industry and residents.

The Ennis Public Schools offer an "excellent curriculum supported by an understanding and able teaching and administrative staff," he says.

There is also a 12-grade accredited Catholic school, St. John's, with teachers supplied by both members of the teaching order and qualified lay teachers.

The municipal airport has recently undergone a $200,000 remodeling program, and future plans call for the purchase of more land for the airport and extension of the runway.

A new library is also in the planning stages, with construction to begin next year, says McKay.

Housing Authority studies buying Southpark Garden

Housing Authority Commissioners voted Thursday to "pursue the concept of the possibility of buying the Southpark Garden apartment complex," according to commission chairman Jack Smith.

Smith says that the board authorized Housing Authority Executive Director Ed Blackburn to continue looking into the possibility of the authority assuming control of the complex.

But Smith says that the authority has attached three stipulations to further talks for taking over the 150 unit apartment.

First, he says, the complex would be "operated and run as are our present two complexes." Smith explains that the housing authority units are run on a low income basis, not the rent subsidy type program currently in effect at Southpark Garden.

SECONDLY, Smith says that prior to taking over the complex, the authority will have to be assured that the Department of Housing and Urban Development will pay for the cost of refurbishing the apartments.

He says that HUD paying for the repairs is a "must." HUD currently provides the rent subsidies for Southpark residents.

The final stipulation, according to Smith, is that the authority must have "total cooperation" from the city "relative to police protection in that part of town."

Smith says that HUD has indicated it will fix the streets and make them acceptable for dedication to the city, but that the city will have to agree to provide full service to that area prior to the authority taking it over.

Smith says the proposal is "iffy," but "we're looking into it."

IF SOUTHPARK Garden were added to the housing authority's jurisdiction, the authority would have 450 units as opposed to the current 300.

Smith emphasizes that the possibility of purchasing Southpark "will not interfere with any modernization at the other two apartments."

He says that the modernization will continue as planned.

College notes

COMMERCE — Three Corsicana students were among more than 1,000 who were graduated Aug. 13 in summer commencement at East Texas State University. F.H. McDowell, ETSU president, was commencement speaker.

Receiving degrees from Corsicana were: Cherly Lynn Bradley, B.S.; and Norma Ann James and Janice Cowart Pollock, both M. Ed.

Graduates of the Golden Circle included: Bobbie Smith McAnally, M.S., from Mabank; and seven from Ennis; Janice J. Gant, B.S.; Floyd Dale Tolston and Thomas Lynn Vance, M.S.; Don Franklin Essary, Paul Skrivankek Morgan, Sue Ann Wilson, all M. Ed.; and John William Blassingame, M.D.

Sewer service extended in B.G.

BLOOMING GROVE — The Blooming Grove City Council has voted to extend sewer service to the south part of the city.

Councilmen agreed to the project after receiving a petition bearing 11 signatures of persons living in the area near south Highway 55.

The petition presented by Bob and Linda Bray asked that the area be brought into the city limits and that sewer service be made available to them.

Who's New

Mr. and Mrs. Bobby Reese of Ennis announce the birth of a son, Alan Robert, born Thursday, August 11 in Corsicana at Memorial Hospital. He weighed in at eight pounds and thirteen ounces.

Welcoming the new arrival is a five-year-old sister, Amy Leigh.

Also welcoming the baby are his maternal grandparents, Mr. and Mrs. Earl Calloway of Chatfield and his paternal grandparents, Mr. and Mrs. E.L. Ferguson of Corsicana.